NGỢI CA LÒNG THƯƠNG XÓT
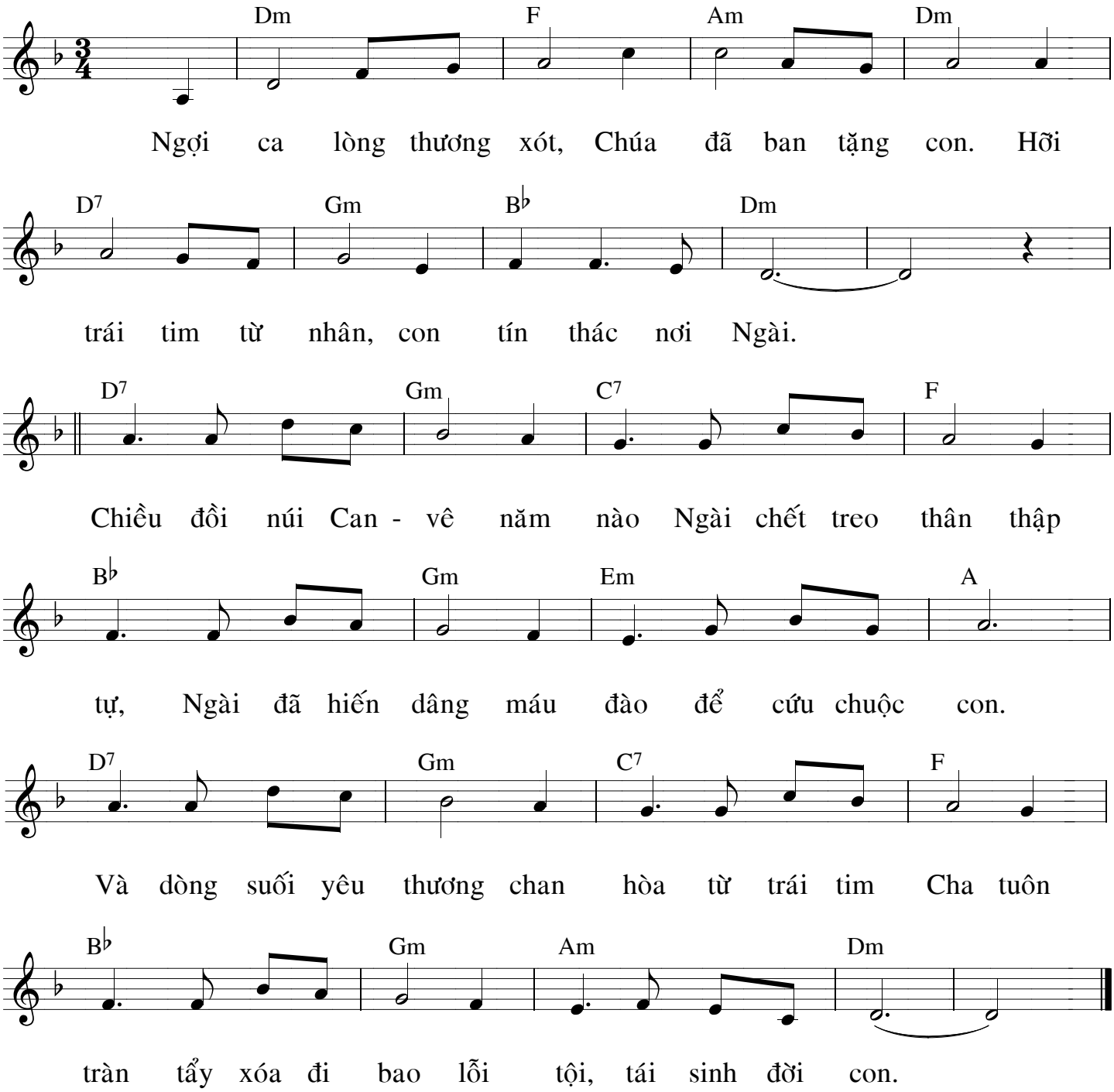
Huyền Linh