

2025
 WOVELS
 POLOS
 T-SHIRTS
 FLEECE

essentials

OUTERWEAR
 WORKWEAR
 CAPS
 BAGS
 ACCESSORIES



ST BUSINESS
 BY SHIRT TIME

Go-to favorites for uniforming,
teambuilding, gifting and more.

industry exclusives

PORT AUTHORITY® **PORT & COMPANY®** **DISTRICT®**

SPORT-TEK® Corner**Stone®** ^M**MERCER+METTLE®**

retail brands

EDDIE BAUER   **Champion**

branded basics

  **BELLA+CANVAS**

COMFORT COLORS® **GILDAN®** **JERZEES.**

inside

WOVEN/DRESS SHIRTS 4-11

PORT AUTHORITY	6-11
PORT & COMPANY	11
BROOKS BROTHERS	4-5
EASY CARE	6-7,10
DENIM	11
OXFORDS	4-5,8
STAIN-RELEASE	6,8-10
TALL SIZES	4-5,7-10

POLOS/KNITS 12-45

NEW!	23
CORNERSTONE	28-29
NIKE	38-41
OGIO	44-45
PORT AUTHORITY	14-27
SPORT-TEK	30-37
TRAVIS MATHEW	42-43
100% COTTON/COTTON-RICH	12,18
EASY CARE	18-22,26-27,42-43
ODOR-RESISTANT	20
PERFORMANCE FABRICS	21,25-27,30-33, 36-37,39,40-42
POCKET	17-19,22-24,27-29,31,39
SILK TOUCH	16-17,26-27
SNAG-PROOF	25,28-29
SNAG-RESISTANT	15,19-22,25-27,30-31,33
STAIN-RELEASE	19
STRETCH	12-13,20,32,39,42,44
SWEATERS	14-15
TALL SIZES	16-19,21,26,28-32,39
YOUTH	19,27,36

T-SHIRTS/ACTIVE 46-105

NEW!	47,66-67,70,83,95,102
ALLMADE	46-47
BELLA+CANVAS	68-69
CARHARTT	112
COMFORT COLORS	89
DISTRICT	48-52,54-67
GILDAN	90-91
HANES	86-87
JERZEES	88
NEXT LEVEL APPAREL	70-71
NIKE	104-105
PORT & COMPANY	53,72-85
SPORT-TEK	92-103
100% COTTON	50,53,60,63-66, 68-78,84-87,89-90,95
50/50	60,80-81,87-88,90
CAMOUFLAGE	93
JERSEYS	95,102
LONG SLEEVE	47,49-50,57-59,65-66, 69-73,76,78,81-83,85,88-90, 92-96,98-100,105,112

PERFORMANCE FABRICS	83,93-97, 100-103,105
POCKET	77-78,81,84,88-89
POSICHARGE	94-95,98-103
SHORTS	102
TALL SIZES	74,78-81,92,100-101
TANKS	47,59-60,64,77,83,85,89,97,103
YOUTH	47,49,53,56-57,63,68,70, 73-74,76,78,80,82-90,92-96,99-104

FLEECE/SWEATSHIRTS 106-141

NEW!	67,106-109,129,135,140
BELLA+CANVAS	122
CARHARTT	113
CHAMPION	123
DISTRICT	67,114-121
GILDAN	140
JERZEES	141
NEW ERA	124-125
NIKE	106-111
PORT & COMPANY	132-139
SPORT-TEK	126-131
CREWNECKS	67,106,115,117,120-123, 127,132,136-138,140-141
FULL-ZIP, 1/2-ZIP, 1/4-ZIP	67,106-111,113,115-117, 119-129,131-134,136-138,140-141
WOMEN'S	106,111,115,117,120-121, 124-126,128-129,131-134
PERFORMANCE	67,111,130-131,138
PULLOVER HOODS	67,106,113-118,120, 122-127,130-131,136-141
SWEATPANTS	115,117,121,130-131,136
TALL SIZES	107,112-113,126,128,132,134,136
YOUTH	107,117,120,121,126,133-135,137-141

OUTERWEAR/WORKWEAR 140-173

CARHARTT	166-167
CORNERSTONE	170-172
EDDIE BAUER	142-143
OGIO	144-145
PORT AUTHORITY	146-163
SPORT-TEK	164-165
THE NORTH FACE	168-169
WINK	173
ATHLETIC	163-165
CORPORATE CASUAL	146-149,156-157,162-163
PARKAS/SHELLS/SYSTEMS	160-161
POLY FLEECE	143,146-152,169
PUFFY	153
RAINWEAR/WATERPROOF	145,153-163,167
SAFETY	170-171
SCRUBS	173
SOFT SHELLS	142,145,154-157,168
TALL SIZES	154,157-159,162,166,172-173
VESTS	142,145,146,148-149, 151,153-154,167-168,170-171
WIND SHIRTS AND JACKETS	162-163,165

WORK JACKETS	166-167,170-172
WORK SHIRTS AND PANTS	173
YOUTH	151,163,164

CAPS 174-185

CARHARTT	177
DISTRICT	183
NEW ERA	174-175
NIKE	176
PORT AUTHORITY	178,180-181,182,185
PORT & COMPANY	182-185
SPORT-TEK	179,183,185
CAMOUFLAGE	175,178-179,181,183
FLEXFIT/STRETCH FIT	178-179
GARMENT WASHED/DISTRESSED	182
BEANIES/COLD WEATHER	175-177,184-185
PERFORMANCE/ATHLETIC	176,179
VISORS	183
YOUTH	181,183

BAGS/ACCESSORIES 186-197

CARHARTT	186-187
OGIO	188-189
PORT AUTHORITY	190-197
THE NORTH FACE	169
APRONS	197
BACKPACKS	186-189,192
BLANKETS	195
CINCH PACKS	193
COOLERS	187,189,194
DUFFELS	189,191
GOLF	196
TOTES/SPECIALTY BAGS	190
TOWELS	196

INDEX 198-204

SIZE CHARTS 205-207

Brooks Brothers



**BROOKS BROTHERS®
WRINKLE-FREE STRETCH
PINPOINT SHIRTS**

- 4.4-ounce, 97/3 cotton/
spandex fine yarn count
- Taped seams
- Pearlized buttons
- Rounded, single-button cuffs

**WRINKLE-FREE STRETCH
PINPOINT SHIRT**

BB18000 [REDACTED]

- Button-down collar
- Left chest pocket

ADULT SIZES: XS-4XL

**NEW! TALL SIZES LT-4XLT
(TBB18000)** [REDACTED]

**WOMEN'S WRINKLE-FREE
STRETCH PINPOINT SHIRT**

BB18001 [REDACTED]

- Open collar
- Bust darts
- Back panel darts

WOMEN'S SIZES: XS-4XL





NEWPORT BLUE

COBALT BLUE

WHITE

CLUB GREEN (BB18002 & BB18003 ONLY)

DEEP BLACK

NAVY BLAZER/ VINTAGE PORT (BB18002 & BB18003 ONLY)

BROOKS BROTHERS® WRINKLE-FREE STRETCH NAILHEAD SHIRTS

- 4-ounce, 95/5 cotton/spandex fine yarn count
- Taped seams
- Dyed-to-match buttons with Brooks Brothers logo
- Rounded, adjustable cuffs

WRINKLE-FREE STRETCH NAILHEAD SHIRT

BB18002

- Button-down collar
- Left chest pocket

ADULT SIZES: XS-4XL

NEW! TALL SIZES LT-4XLT

(TBB18002)

WOMEN'S WRINKLE-FREE STRETCH NAILHEAD SHIRT

BB18003

- Open collar
- Bust darts
- Back panel darts

WOMEN'S SIZES: XS-4XL

PORT AUTHORITY.

SuperPro React Twill

stain release

wrinkle-resistant

easy care

PORT AUTHORITY® SUPERPRO REACT™ TWILL SHIRTS

- 4.3-ounce, 55/45 cotton/poly twill
- Stain release
- Wrinkle-resistant
- Easy Care
- Dyed-to-match buttons
- Coordinate with SuperPro React Polos (K810/LK810)



LONG SLEEVE SUPERPRO REACT™ Twill SHIRT W808

- Button-down collar
 - Left chest pocket
 - Rounded, adjustable cuffs
 - Back yoke with box pleat
- ADULT SIZES: XS-4XL

WOMEN'S LONG SLEEVE SUPERPRO REACT™ Twill SHIRT LW808

- Open collar
 - Rounded, adjustable cuffs
 - Back yoke
- WOMEN'S SIZES: XS-4XL

SHORT SLEEVE SUPERPRO REACT™ Twill SHIRT W809

- Button-down collar
 - Left chest pocket
 - Back yoke with box pleat
- ADULT SIZES: XS-4XL

WOMEN'S SHORT SLEEVE SUPERPRO REACT™ Twill SHIRT LW809

- Open collar
 - Back yoke
- WOMEN'S SIZES: XS-4X



Easy Care

wrinkle-resistant easy care wide size range

PORT AUTHORITY® EASY CARE SHIRTS

- 4.5-ounce, 55/45 cotton/poly
- Dyed-to-match buttons
- Wrinkle-resistant
- Easy Care
- Coordinate with Silk Touch™ Polos (K500/L500)



LONG SLEEVE S608

- Button-down collar
- Left chest pocket
- Back box pleat
- Rounded adjustable cuffs

ADULT SIZES: XS-10XL

SIZES UP TO 10XL

(Use style **S608ES** when ordering sizes 7XL-10XL)

TALL SIZES LT-4XLT
(**TLS608**)

WOMEN'S LONG SLEEVE L608

- Traditional, relaxed look
- Open collar
- Adjustable cuffs

WOMEN'S SIZES: XS-6XL

SIZES UP TO 6XL

WOMEN'S 3/4-SLEEVE L612

- Traditional, relaxed look
- Open collar
- No contrast neckband
- Adjustable cuffs

WOMEN'S SIZES: XS-4XL

Black, Royal, White, Navy, Red, Light Blue, Burgundy

SHORT SLEEVE S508

- Button-down collar
- Left chest pocket
- Back box pleat

ADULT SIZES: XS-6XL

SIZES UP TO 6XL

TALL SIZES LT-4XLT

(**TLS508**)

WOMEN'S SHORT SLEEVE L508

- Traditional, relaxed look
- Open collar

WOMEN'S SIZES: XS-6XL

SIZES UP TO 6XL

S608 ADULT LONG SLEEVE	L608 WOMEN'S LONG SLEEVE	S508 ADULT SHORT SLEEVE	L508 WOMEN'S SHORT SLEEVE	TLS608 TALL LONG SLEEVE	TLS508 TALL SHORT SLEEVE	S608ES ADULT LONG SLEEVE
---------------------------------	-----------------------------------	----------------------------------	------------------------------------	----------------------------------	-----------------------------------	-----------------------------------

S608 ADULT LONG SLEEVE	L608 WOMEN'S LONG SLEEVE	S508 ADULT SHORT SLEEVE	L508 WOMEN'S SHORT SLEEVE	TLS608 TALL LONG SLEEVE	TLS508 TALL SHORT SLEEVE	S608ES ADULT LONG SLEEVE
---------------------------------	-----------------------------------	----------------------------------	------------------------------------	----------------------------------	-----------------------------------	-----------------------------------

WHITE (LIGHT STONE NECKBAND)						
STONE						
TEXAS ORANGE (LIGHT STONE NECKBAND)						
LIGHT PINK						
PURPLE (LIGHT STONE NECKBAND)						
RED (LIGHT STONE NECKBAND)						
BURGUNDY (LIGHT STONE NECKBAND)						
LIGHT BLUE (LIGHT STONE NECKBAND)						
ULTRAMARINE BLUE						

STRONG BLUE						
ROYAL (CLASSIC NAVY NECKBAND)						
NAVY (LIGHT STONE NECKBAND)						
TEAL GREEN						
COURT GREEN						
DARK GREEN (NAVY NECKBAND)						
STEEL GREY (LIGHT STONE NECKBAND)						
BLACK (LIGHT STONE NECKBAND)						

SuperPro Oxford

stain release wrinkle-resistant

PORT AUTHORITY® SUPERPRO™ OXFORD SHIRTS

- 4.6-ounce, 60/40 cotton/poly
- Wrinkle-resistant
- Stain release
- Pearlized buttons



SUPERPRO™ OXFORD SHIRT S658

- Button-down collar
- Back shoulder pleats
- Left chest pocket
- Rounded adjustable cuffs

ADULT SIZES: XS-4XL

TALL SIZES LT-4XLT

(TS658)

Tall Colors: Oxford Blue, Black

WOMEN'S SUPERPRO™ OXFORD SHIRT L658

- Open collar
- Back shoulder pleats
- Bust darts
- Rounded adjustable cuffs

WOMEN'S SIZES: XS-4XL

SHORT SLEEVE SUPERPRO™ OXFORD SHIRT S659

- Button-down collar
- Back shoulder pleats
- Left chest pocket

ADULT SIZES: XS-4XL

WOMEN'S SHORT SLEEVE SUPERPRO™ OXFORD SHIRT L659

- Open collar
- Back shoulder pleats
- Bust darts
- Left chest pocket
- Two-button cuffs

WOMEN'S SIZES: XS-4XL

UNTUCKED FIT SUPERPRO™ OXFORD SHIRT S651

- Shortened front and back hem for balanced, untucked wear
- A slim (but not tight) fit that sits closer to the body
- Button-down collar
- Back shoulder pleats
- Left chest pocket
- Rounded adjustable cuffs

ADULT SIZES: XS-4XL



SuperPro Twill

stain release wrinkle-resistant

PORT AUTHORITY® SUPERPRO™ TWILL SHIRTS

- 3.4-ounce, 55/45 cotton/poly
- Wrinkle-resistant
- Stain release
- Back shoulder pleats
- Dyed-to-match buttons



SUPERPRO™ TWILL SHIRTS S663

- Button-down collar
- Left chest pocket
- Rounded adjustable cuffs

ADULT SIZES: XS-4XL

TALL SIZES LT-4XLT

(TS663)

Tall Colors: Black, True Blue, Sterling Grey

WOMEN'S SUPERPRO™ TWILL SHIRT L663

- Open collar
- Bust darts
- Rounded adjustable cuffs

WOMEN'S SIZES: XS-4XL

WOMEN'S 3/4-SLEEVE SUPERPRO™ TWILL SHIRT L665

- Button-down collar with open neckline
- Bust darts
- Rounded single-button cuffs

WOMEN'S SIZES: XS-4XL

SHORT SLEEVE SUPERPRO™ TWILL SHIRT S664

- Button-down collar
- Left chest pocket

ADULT SIZES: XS-4XL

WOMEN'S SHORT SLEEVE SUPERPRO™ TWILL SHIRT L664

- Open collar
- Bust darts
- Turned-up sleeve cuff hems

WOMEN'S SIZES: XS-4XL



WHITE

MONUMENT GREY
(S663, S664 & L665 ONLY)

ULTRAMARINE BLUE
(NOT AVAILABLE IN L664 & L665)

TRUE BLUE
(NOT AVAILABLE IN L664)

TRUE NAVY
(NOT AVAILABLE IN L664)

RICH RED
(S663 & L663 ONLY)

STERLING GREY
(NOT AVAILABLE IN L665)

BLACK

PORT AUTHORITY®

Carefree Poplin

great value stain release easy care durable

PORT AUTHORITY® CAREFREE POPLIN SHIRTS

- 3.3-ounce, 55/45 cotton/poly
- Stain release
- Easy Care
- Dyed-to-match buttons
- Coordinate with Dry Zone UV Micro-Mesh Polos (K110/LK110)



LONG SLEEVE CAREFREE POPLIN SHIRTS

W100

- Button-down collar
- Back box pleat
- Left chest pocket
- Rounded adjustable cuffs

ADULT SIZES: XS-4XL

Available in all colors

TALL SIZES LT-4XLT

(TW100)

Tall Colors: White, Deep Black, True Royal

WOMEN'S LONG SLEEVE CAREFREE POPLIN SHIRT

LW100

- Open collar
- Back box pleat
- Bust darts
- Rounded adjustable cuffs

WOMEN'S SIZES: XS-4XL

Colors: Carolina Blue, True Royal, River Blue Navy, Deep Black, White, Graphite, Gusty Grey, Rich Red, Burgundy

SHORT SLEEVE CAREFREE POPLIN SHIRT

W101

- Button-down collar
- Back box pleat
- Left chest pocket

ADULT SIZES: XS-4XL

Colors: True Royal, River Blue Navy, Deep Black, White, Graphite

WOMEN'S 3/4-SLEEVE CAREFREE POPLIN SHIRT

LW102

- Open collar and neckline
- Back box pleat
- Bust darts
- Rounded two-button cuffs

WOMEN'S SIZES: XS-4XL

Colors: True Royal, Deep Black, White



PORT & COMPANY®

BUDGET-FRIENDLY DENIM

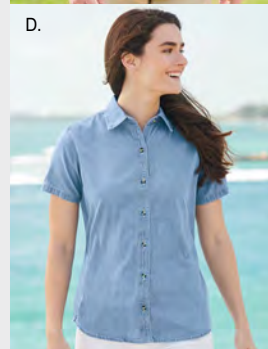

PORT & COMPANY® VALUE DENIM SHIRTS

- 6.5-ounce, 100% cotton
- Double-needle stitching throughout
- Horn-tone buttons

A. LONG SLEEVE VALUE DENIM SHIRT SP10

- Button-down collar
- Left chest pocket
- Rounded adjustable cuffs

ADULT SIZES: XS-6XL

SIZES UP TO 6XL

B. WOMEN'S LONG SLEEVE VALUE DENIM SHIRT LSP10

- Traditional, relaxed look
- Open collar

WOMEN'S SIZES: XS-4XL

C. SHORT SLEEVE VALUE DENIM SHIRT SP11

- Button-down collar
- Left chest pocket

ADULT SIZES: XS-6XL

SIZES UP TO 6XL

D. WOMEN'S SHORT SLEEVE VALUE DENIM SHIRT LSP11

- Traditional, relaxed look
- Open collar

WOMEN'S SIZES: XS-4XL

*Due to special finishing process, colors may vary.



Plaid Flannel

PORT AUTHORITY® PLAID FLANNEL SHIRTS

- 4.4-ounce, 60/40 cotton/poly flannel
- Lightly brushed for softness
- Open collar
- Bias-cut back yoke
- Black buttons

PLAID FLANNEL SHIRT W668

- Double chest pockets with button flaps
- Bias-cut pockets
- Back shoulder pleats
- Rounded, adjustable cuffs

ADULT SIZES: XS-4XL

WOMEN'S PLAID FLANNEL TUNIC LW668

- Back box pleat
- Roll sleeves with button tabs
- Longer tunic length

WOMEN'S SIZES: XS-4XL

WOMEN'S PLAID FLANNEL SHIRT LW669

- Angled forward shoulder
- Back yoke with box pleat
- Double button-through chest pockets
- Rounded, adjustable cuffs
- Rounded, drop tail hem

WOMEN'S SIZES: XS-4XL





BLUE NOTE
(MM1004 ONLY)

APPLE RED
(MM1004 ONLY)

DEEP BLACK

WHITE

PARISIAN BLUE

STORM GREY

ROSEWOOD

NIGHT NAVY

MERCER+METTLE® STRETCH PIQUE POLOS

FEATURES+BENEFITS

These polos take their inspiration from classic silhouettes while reinterpreting it for the modern trend-conscious professional. Made from a cotton-rich, lightweight diamond pique, they deliver all-day moisture-wicking performance and comfort.

- Flat knit collar
- Rimmed buttons with a satin finish
- Side vents

FABRIC+WEIGHT

- 5.5-ounce, 55/40/5 cotton/poly/spandex diamond pique

STRETCH PIQUE POLO MM1004

- 3-button placket
 - Straight drop tail hem
- ADULT SIZES: XS-4XL

WOMEN'S STRETCH PIQUE POLO MM1005

- 4-button placket
 - Rounded drop tail hem
- WOMEN'S SIZES: XS-4XL



**MERCER+METTLE®
STRETCH JERSEY POLOS**

FEATURES+BENEFITS
For a more style-forward polo, everyday pique knit is replaced with a soft jersey blend for a subtle drape and a smooth hand. Moisture-wicking and self-turned cuffs and hems lend cool vibes, all around.

- FABRIC+WEIGHT**
- 5-ounce, 92/8 poly/spandex jersey
 - 6.2-ounce, 94/6 poly/spandex jersey (White)

**STRETCH JERSEY POLO
MM1014**

- Self-collar with collar band
 - Smoke satin-finished, rimmed buttons
 - Black satin-finished, rimmed buttons (Deep Black)
 - Notched vents at hem
- ADULT SIZES: XS-4XL

**WOMEN'S STRETCH JERSEY
POLO**

- MM1015**
- Drop shoulders
 - Straight body
 - Side vents
- WOMEN'S SIZES: XS-4XL



**MERCER+METTLE®
WOMEN'S STRETCH CREPE
3/4-SLEEVE BLOUSE
MM2011**

FEATURES+BENEFITS
Offering a stylish look for desk-to-dinner wear, this silhouette is distinguished with a fine, free-flowing crepe fabric and a relaxed fit. The stay-put elastic cuffs mean no rolling necessary. Hem reaches low at the hips with a slight drop tail for elegant drape.

- FABRIC+WEIGHT**
- 4.3-ounce, 95/5 poly/spandex
- WOMEN'S SIZES: XS-4XL

PORT AUTHORITY.

Versatile Concepts for Her



**PORT AUTHORITY®
WOMEN'S 3/4-SLEEVE
TUNIC BLOUSE**

LW701

- 4.1-ounce, 100% polyester crepe
- Split V-neck
- Metal buttons
- Roll sleeves with button tabs
- Longer tunic length
- Gathered back detail

WOMEN'S SIZES: XS-4XL



**PORT AUTHORITY®
WOMEN'S LUXE KNIT
TUNIC**

LK5601

- 6.6-ounce, 94/6 rayon/spandex
- Self-collar with collar stand
- Buttonless front placket
- Notch detail on sleeve cuffs
- Side vents
- Slightly curved hem with drop tail

WOMEN'S SIZES: XS-4XL



**PORT AUTHORITY®
WOMEN'S CONCEPT
OPEN CARDIGAN**

L5430

- 4.4-ounce, 62/33/5 poly/rayon/spandex jersey knit
- Open front
- Shawl collar

WOMEN'S SIZES: XS-4XL



**PORT AUTHORITY®
WOMEN'S CONCEPT
LONG POCKET
CARDIGAN**

LK5434

- 4.4-ounce, 62/33/5 poly/rayon/spandex
- Open front
- Two patch pockets
- Hem vents

WOMEN'S SIZES: XS-4XL



Layerable Looks



PORT AUTHORITY® INTERLOCK STYLES

- 7.5-ounce, 60/40 cotton/poly

INTERLOCK 1/4-ZIP K807

- Coverstitched seams
 - Cadet collar
 - Covered reverse coil zipper
 - Self-fabric cuffs and hem
- ADULT SIZES: XS-4XL

WOMEN'S INTERLOCK CARDIGAN

- #### L807
- Open front
 - Shawl collar
 - Raglan sleeves
 - Side seam pockets
 - Front and back seaming details at waist
- WOMEN'S SIZES: XS-4XL



PORT AUTHORITY® MICROTERRY 1/4-ZIP PULLOVER & CARDIGAN

- 6.8-ounce, 62/33/5 poly/
rayon/spandex microterry
- Snag-resistant
- Tag-free

MICROTERRY 1/4-ZIP PULLOVER

- #### K825
- Cadet collar with reverse-coil
dyed-to-match zipper
 - Self-turned cuffs and hem
- ADULT SIZES: XS-4XL

WOMEN'S MICROTERRY CARDIGAN

- #### LK825
- Open front cardigan
 - Interior drawcord with toggles
at waist
 - Front pockets
 - Curved back yoke
 - Front and back seaming details
 - Self-pieced cuffs and hem
- WOMEN'S SIZES: XS-4XL

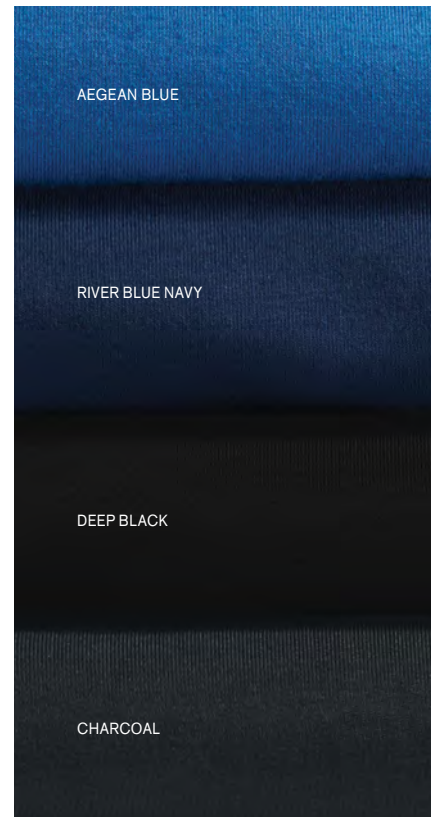

Due to the nature of performance fabrics, special care must be taken throughout the printing process.

PORT AUTHORITY.

Silk Touch

34 vibrant colors shrink-resistant wrinkle-resistant
wide size range cotton hand

PORT AUTHORITY® SILK TOUCH™ POLOS

- 5-ounce, 65/35 poly/cotton pique
- Shrink-resistant
- Wrinkle-resistant
- Flat knit collar
- 3-button placket
- Metal buttons with dyed-to-match plastic rims
- Side vents
- Coordinates with Easy Care Shirts (S608/L608 and S508/L508)



SILK TOUCH™ POLOS K500

- 1x1 rib knit cuffs
- ADULT SIZES: XS-10XL
(use style **K500ES** when ordering sizes 7XL-10XL)

SIZES UP TO 10XL

TALL SIZES LT-4XLT
(**TLK500**)

WOMEN'S SILK TOUCH™ POLO L500

- 1x1 rib knit cuffs
- WOMEN'S SIZES: XS-6XL
SIZES UP TO 6XL



Our Iconic,
Crowd-Pleasing
Uniforming Polo



**SILK TOUCH™ POLOS WITH POCKET
K500P**

- Left chest pocket
 - 1x1 rib knit cuffs
- ADULT SIZES: XS-6XL
SIZES UP TO 6XL
TALL SIZES LT-4XLT
(TLK500P)

**SILK TOUCH™ LONG SLEEVE POLOS
K500LS**

- 1x1 rib knit cuffs
- ADULT SIZES: XS-6XL
SIZES UP TO 6XL
TALL SIZES LT-4XLT
(TLK500LS)

**WOMEN'S SILK TOUCH™ LONG SLEEVE POLO
L500LS**

- Traditional, relaxed look
 - Open hem sleeves
- WOMEN'S SIZES: XS-4XL

**SILK TOUCH™ LONG SLEEVE POLO WITH POCKET
K500LSP**

- Left chest pocket
 - 1x1 rib knit cuffs
- ADULT SIZES: XS-4XL

	K500 ADULT	TLK500 TALL	L500 WOMEN'S	K500P ADULT POCKET	TLK500P TALL	K500LS ADULT LONG SLEEVE	L500LS WOMEN'S LONG SLEEVE	K500LSP ADULT LONG SLEEVE POCKET	TLK500LSP TALL	K500LS ADULT LONG SLEEVE	L500LS WOMEN'S LONG SLEEVE	K500LSP ADULT LONG SLEEVE POCKET
WHITE												
STONE												
BANANA												
SUNFLOWER YELLOW												
GOLD												
TEXAS ORANGE												
ORANGE												
HIBISCUS												
LIGHT PINK												
TROPICAL PINK												
RED												
BURGUNDY												
MAROON												
BRIGHT LAVENDER												
DEEP BERRY												
PURPLE												
LIGHT BLUE												
MAUI BLUE												
TURQUOISE												
ULTRAMARINE BLUE												
STRONG BLUE												
MEDITERRANEAN BLUE												
ROYAL												
NAVY												
TEAL GREEN												
LIME												
KELLY GREEN												
CLOVER GREEN												
DARK GREEN												
CHARCOAL HEATHER GREY												
COFFEE BEAN												
STEEL GREY												
COOL GREY												
BLACK												



EZCotton

fade-resistant shrink-resistant wrinkle-resistant
wide size range resists collar curling low pill

PORT AUTHORITY® EZCOTTON® POLOS

- 6.2-ounce, 100% cotton
- Fade-resistant
- Shrink-resistant
- Wrinkle-resistant
- Low pill
- Resists collar curling
- Flat knit collar and cuffs
- 3-button placket
- Dyed-to-match buttons
- Side vents

EZCOTTON® POLOS

K8000 Colors

Heathers

ADULT SIZES: XS-6XL

SIZES UP TO 6XL

TALL SIZES

LT-4XLT (**TK8000**)

Tall Colors: Sterling Grey, Black, Navy

EZCOTTON® LONG SLEEVE POLO

K8000LS Colors

Heathers

ADULT SIZES: XS-4XL

WOMEN'S EZCOTTON® POLO

LK8000 Colors

WOMEN'S SIZES: XS-4XL



Heavyweight Cotton Pique

shrink-resistant easy care wide size range

PORT AUTHORITY® HEAVYWEIGHT COTTON PIQUE POLOS

- 7-ounce, 100% ring spun combed cotton heavyweight pique
- Shrink-resistant
- Garment-washed for softness
- Durable
- Flat knit collar and cuffs
- 3-button placket
- Horn-tone buttons
- Side vents

HEAVYWEIGHT COTTON PIQUE POLOS

K420 Colors

Oxford

ADULT SIZES: XS-6XL

SIZES UP TO 6XL

TALL SIZES LT-4XLT (**TLK420**)

Colors

HEAVYWEIGHT COTTON PIQUE POLO WITH POCKET

K420P Colors

Oxford

- Left chest pocket

ADULT SIZES: XS-6XL

SIZES UP TO 6XL

WOMEN'S HEAVYWEIGHT COTTON PIQUE POLO

L420 Colors

WOMEN'S SIZES: XS-4XL

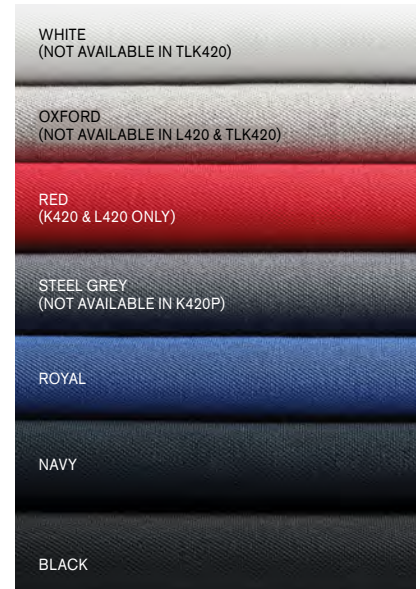

SuperPro React

stain release snag-resistant easy care



PORT AUTHORITY® SUPERPRO REACT™ POLOS

- 5-ounce, 65/35 poly/cotton pique
- Stain release
- Snag-resistant
- Easy Care
- Flat knit collar
- Tag-free label
- Dyed-to-match buttons
- Coordinates with SuperPro React Twill Shirts (W809/LW809 and W808/LW808)

SUPERPRO REACT™ POLO

- K810**
- 3-button placket
- ADULT SIZES: XS-4XL

WOMEN'S SUPERPRO REACT™

- POLO LK810**
- 5-button placket
- WOMEN'S SIZES: XS-4XL



POLOS/KNITS

Core Classic Pique

easy care



PORT AUTHORITY® CORE CLASSIC PIQUE POLOS

- 4.4-ounce, 60/40 cotton/poly pique
- Easy Care
- Flat knit collar and cuffs
- Dyed-to-match buttons
- Side vents

CORE CLASSIC PIQUE POLOS

- K100**
- 3-button placket
- ADULT SIZES: XS-6XL
- SIZES UP TO 6XL**
- TALL SIZES**
- LT-4XLT (TLK100)

WOMEN'S CORE CLASSIC PIQUE POLO

- L100**
- 4-button placket
- WOMEN'S SIZES: XS-6XL
- SIZES UP TO 6XL**

CORE CLASSIC PIQUE POCKET POLO

- K100P**
- 3-button placket
 - Left chest pocket
- ADULT SIZES: XS-4XL

LONG SLEEVE CORE CLASSIC PIQUE POLO

- K100LS**
- 3-button placket
- ADULT SIZES: XS-4XL

YOUTH CORE CLASSIC PIQUE POLO

- Y100**
- 2-button placket on XS-M
 - 3-button placket on L-XL
- YOUTH SIZES: XS-XL

	K100 ADULT	TLK100 TALL	L100 WOMEN'S	K100P ADULT POCKET	K100LS ADULT LONG SLEEVE	Y100 YOUTH
WHITE	■	■	■	■	■	■
RICH RED	■	■	■	■	■	■
BURGUNDY	■	■	■	■	■	■
PINK AZALEA	■	■	■	■	■	■
BRIGHT KELLY GREEN	■	■	■	■	■	■
DEEP FOREST GREEN	■	■	■	■	■	■
CAROLINA BLUE	■	■	■	■	■	■
COASTAL BLUE	■	■	■	■	■	■
TRUE ROYAL	■	■	■	■	■	■
RIVER BLUE NAVY	■	■	■	■	■	■
GUSTY GREY	■	■	■	■	■	■
GRAPHITE	■	■	■	■	■	■
DEEP BLACK	■	■	■	■	■	■

Due to the nature of performance fabrics, special care must be taken throughout the printing process.

PORT AUTHORITY.

City Stretch

snag-resistant moisture-wicking odor-resistant



PORT AUTHORITY® CITY STRETCH POLO & TOP

- 5.6-ounce, 94/6 poly/spandex jersey
- Snag-resistant
- Stretch
- Moisture-wicking
- Odor-resistant
- Easy Care
- Self-collar with collar stand
- Tag-free label
- Pearlized smoke buttons
- Coordinates with City Stretch Shirts

CITY STRETCH POLO K682

- 3-button placket
 - Side vents with contrast twill tape
- ADULT SIZES: XS-4XL

WOMEN'S CITY STRETCH TOP LK682

- Y-neck collar
 - Full-button placket
 - Longer length short sleeves
 - Slightly curved hem
 - Drop tail hem
- WOMEN'S SIZES: XS-4XL



Eclipse Stretch

stretch moisture-wicking snag-resistant



PORT AUTHORITY® ECLIPSE STRETCH POLOS

- 4.7-ounce, 95/5 polyester/spandex drop needle stripe jersey
- Subtle stripe
- Snag-resistant
- Moisture-wicking
- Flat knit collar
- Tag-free label

ECLIPSE STRETCH POLO K587

- 3-button placket
- ADULT SIZES: XS-4XL

WOMEN'S ECLIPSE STRETCH POLO LK587

- Open 3-button placket
- WOMEN'S SIZES: XS-4XL



Performance Fine Jacquard

moisture-wicking easy care



PORT AUTHORITY® PERFORMANCE FINE JACQUARD POLOS

- 4.1-ounce, 100% polyester
- Breathable
- Moisture-wicking
- Easy Care
- Open hem sleeves

PERFORMANCE FINE JACQUARD POLO K528

- Flat knit collar
- 3-button placket with pearlized smoke tone buttons; white buttons on White

ADULT SIZES: XS-4XL

WOMEN'S PERFORMANCE FINE JACQUARD POLO L528

- Self-fabric collar
- Y-neck placket

WOMEN'S SIZES: XS-4XL



AUTUMN ORANGE

RICH RED

WHITE

OCEAN BLUE

GREY SMOKE

GREEN GLEN

VINE GREEN

HYPER BLUE

TRUE NAVY

VIOLET PURPLE

BLACK

POLOS/KNITS

Dry Zone Grid

odor-fighting moisture-wicking easy care



PORT AUTHORITY® DRY ZONE® GRID POLOS

- 4.3-ounce, 100% polyester
- Odor-fighting
- Moisture-wicking
- Easy Care
- Open hem sleeves

DRY ZONE® GRID POLO K572

- Flat knit collar
- 3-button placket with piping detail
- Dyed-to-match buttons
- Side vents

ADULT SIZES: XS-4XL

WOMEN'S DRY ZONE® GRID POLO L572

- Self-fabric Johnny collar
- Slightly curved hem

WOMEN'S SIZES: XS-4XL



YELLOW

CELADON BLUE

WHITE

TRUE ROYAL

TAN (K572 ONLY)

TRUE NAVY

AUTUMN ORANGE

JEWEL GREEN

ENGINE RED

BATTLESHIP GREY

MAGENTA (L572 ONLY)

BLACK

Due to the nature of performance fabrics, special care must be taken throughout the printing process.

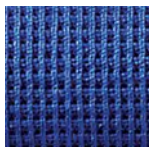

Dry Zone Ottoman

snag-resistant moisture-wicking easy care



PORT AUTHORITY® DRY ZONE® OTTOMAN POLOS

- 5.3-ounce, 100% polyester
- Snag-resistant
- Moisture-wicking
- Easy Care
- Flat knit collar
- Dyed-to-match buttons
- Open hem sleeves with rib knit inset
- Side vents

DRY ZONE® OTTOMAN POLOS K525

- 2-button placket
- Raglan sleeves

ADULT SIZES: XS-6XL

SIZES UP TO 6XL

TALL SIZES LT-4XLT (TLK525)

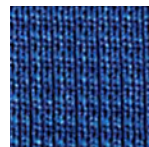

WOMEN'S DRY ZONE® OTTOMAN POLO L525

- 4-button elongated placket

WOMEN'S SIZES: XS-4XL

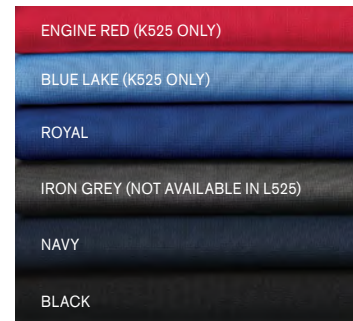

ENGINE RED (K525 ONLY)

BLUE LAKE (K525 ONLY)

ROYAL

IRON GREY (NOT AVAILABLE IN L525)

NAVY

BLACK

PORT AUTHORITY®

Dry Zone UV Micro-Mesh

uv protection moisture-wicking
snag-resistant easy care

PORT AUTHORITY® DRY ZONE® UV MICRO-MESH POLOS

- 4.6-ounce, 100% polyester double knit pique
- UPF rating of 30
- Snag-resistant
- Moisture-wicking
- Easy Care
- Tag-free label
- Flat knit collar
- 3-button placket
- Pearlized, dyed-to-match buttons
- Side vents

A. DRY ZONE® UV MICRO-MESH POLO K110

- Open hem sleeves
- ADULT SIZES: XS-6XL
[SIZES UP TO 6XL](#)

B. WOMEN'S DRY ZONE® UV MICRO-MESH POLO LK110

- Open hem sleeves
- WOMEN'S SIZES: XS-4XL

C. DRY ZONE® UV MICRO-MESH LONG SLEEVE POLO K110LS

- Self-fabric cuffs
- ADULT SIZES: XS-4XL

D. DRY ZONE® UV MICRO-MESH POCKET POLO K110P

- Left chest pocket
 - Open hem sleeves
- ADULT SIZES: XS-4XL

WOMEN'S DRY ZONE® UV MICRO-MESH SLEEVELESS POLO (NOT SHOWN) LK110SV

WOMEN'S SIZES: XS-4XL



UV Daybreak

uv protection moisture wicking

PORT AUTHORITY® UV DAYBREAK SHIRTS

- 2.2-ounce, 100% polyester poplin
- 2.5-ounce, 100% polyester poplin (White)
- 2.1-ounce, 100% polyester poplin (Plaids)
- Moisture-wicking
- UPF rating of 30
- Hidden button-down collar
- Dyed-to-match buttons
- Translucent buttons (Plaids)
- Two chest pockets with concealment flaps and hook and loop closures
- Vented back panel with mesh ventilation
- Straight hem with side vents

LONG SLEEVE UV DAYBREAK SHIRT W960

- Rounded adjustable cuffs
- Roll sleeves with button tabs

ADULT SIZES: XS-4XL

SHORT SLEEVE UV DAYBREAK SHIRT W961

ADULT SIZES: XS-4XL

NEW! WOMEN'S LONG SLEEVE UV DAYBREAK SHIRT LW960

- Straight collar
- Roll sleeves with button tabs
- Rounded hem

WOMEN'S SIZES: XS-4XL

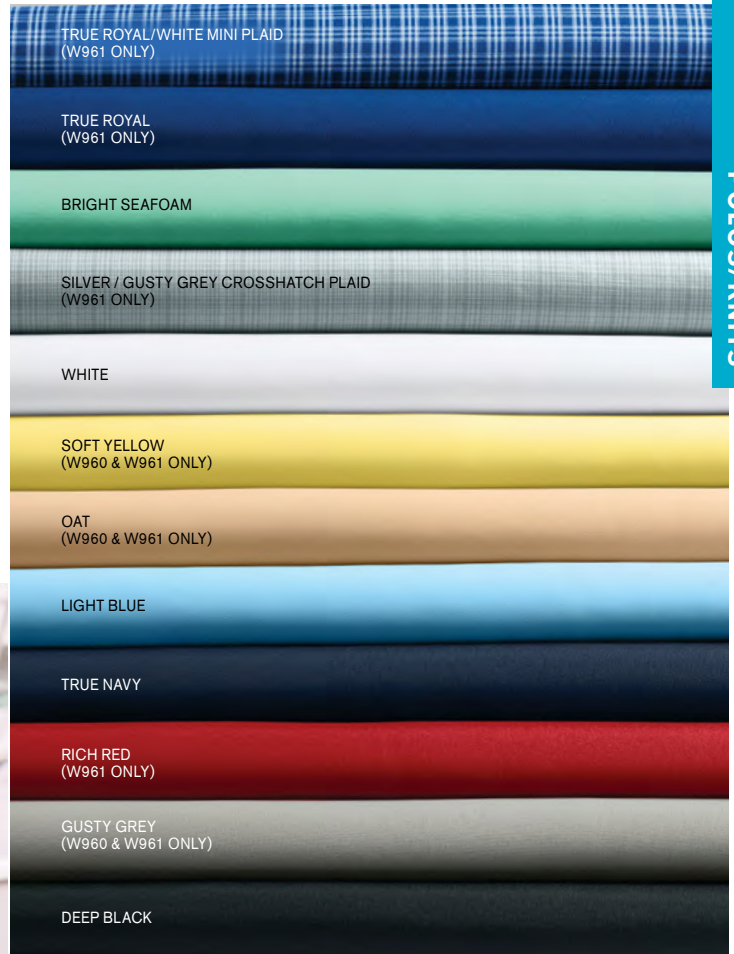

POLOS/KNITS



PORT AUTHORITY

C-FREE

Carbon neutral styles to lower your impact.

C-FREE Cotton Blend Pique

carbon neutral recycled fabric

PORT AUTHORITY® C-FREE® COTTON BLEND PIQUE POLOS

- 5.3-ounce, 60% recycled cotton/40% recycled polyester honeycomb pique
- Tag-free label

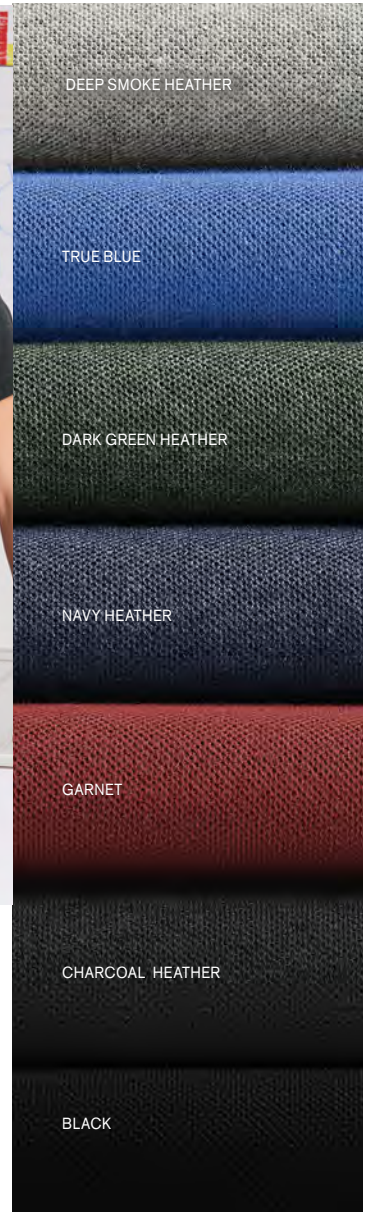

DEEP SMOKE HEATHER

TRUE BLUE

DARK GREEN HEATHER

NAVY HEATHER

GARNET

CHARCOAL HEATHER

BLACK

C-FREE® COTTON BLEND PIQUE POLO K867

- Flat knit collar
 - 3-button placket
 - Buttons include 26% recycled content
 - Drop tail hem
 - Side vents
- ADULT SIZES: XS-4XL

C-FREE® COTTON BLEND PIQUE POCKET POLO K868

- Self-fabric collar
 - 3-button placket
 - Buttons include 26% recycled content
 - Left chest pocket
 - Drop tail hem
 - Side vents
- ADULT SIZES: XS-4XL

WOMEN'S C-FREE® COTTON BLEND PIQUE POLO LK867

- Self-fabric collar
 - Open V-neck placket
 - Curved drop tail hem
- WOMEN'S SIZES: XS-4XL

STEPS TO CARBON NEUTRALITY

REDUCE

First, we lower our impact by using preferred materials in all C-FREE styles.

MEASURE

Next, we calculate all the carbon emissions generated during the product lifecycle.

NEUTRALIZE

Finally, we bring our carbon emissions to zero by purchasing third-party, verified offsets through Carbonfund.



C-FREE Performance

carbon neutral snag-resistant moisture-wicking uv protection recycled fabric

PORT AUTHORITY® C-FREE® PERFORMANCE POLOS

- 3.8-ounce, 100% recycled polyester pique
- Recycled thread
- Marled tonal buttons include 25% recycled content
- Snag-resistant
- Moisture-wicking
- UPF rating of 50
- Side vents
- Tag-free label

C-FREE® PERFORMANCE POLO

K863
 • Flat knit collar
 • 3-button placket
 ADULT SIZES: XS-4XL

WOMEN'S C-FREE® PERFORMANCE POLO

LK863
 • Self-fabric collar
 • 2-button placket
 WOMEN'S SIZES: XS-4XL

C-FREE Snag-Proof

carbon neutral snag-proof moisture-wicking recycled fabric

PORT AUTHORITY® C-FREE® SNAG-PROOF POLOS

- 4.9-ounce, 100% recycled polyester jersey
- Snag-proof
- Moisture-wicking
- Self-fabric collar
- Grey buttons include 31% recycled content
- Dyed-to-match white buttons on White include 31% recycled content
- Side vents

C-FREE® SNAG-PROOF POLO

K864
 • 3-button placket
 ADULT SIZES: XS-4XL

WOMEN'S C-FREE® SNAG-PROOF POLO

LK864
 • 5-button placket
 • Rounded hem
 WOMEN'S SIZES: XS-4XL



PORT AUTHORITY® C-FREE® SNAG-PROOF 1/4-ZIP

- K865**
- 5.9-ounce, 100% recycled polyester jersey
 - Snag-proof
 - Moisture-wicking
 - Cadet collar
 - Covered, dyed-to-match zipper with gunmetal pull
 - Self-fabric cuffs
 - Turned hem with side vents
- ADULT SIZES: XS-4XL

Due to the nature of 100% polyester fabrics, special care must be taken throughout the printing process.

PORT AUTHORITY.

Silk Touch Performance

snag-resistant moisture-wicking easy care
posicharge technology

PORT AUTHORITY® SILK TOUCH™ PERFORMANCE POLOS

- 4-ounce, 100% polyester double knit with PosiCharge technology; White is 4.3-ounce for increased coverage
- Snag-resistant
- Moisture-wicking
- Easy Care
- Tag-free label
- Self-fabric collar



SILK TOUCH™ PERFORMANCE POLOS K540

- 3-button placket
- Dyed-to-match buttons
- Open hem sleeves

ADULT SIZES: XS-6XL

[SIZES UP TO 6XL](#)

[TALL SIZES](#) LT-4XLT (TLK540)

WOMEN'S SILK TOUCH™ PERFORMANCE POLO L540

- V-neck placket
 - Open hem sleeves
- WOMEN'S SIZES:
XS-4XL





**YOUTH SILK TOUCH™
PERFORMANCE POLO
Y540**

- 3-button placket
- Dyed-to-match buttons
- Open hem sleeves

YOUTH SIZES: XS-XL

**SILK TOUCH™ PERFORMANCE
POCKET POLO
K540P**

- 3-button placket
- Dyed-to-match buttons
- Left chest pocket
- Open hem sleeves

ADULT SIZES: XS-4XL

**SILK TOUCH™ PERFORMANCE
LONG SLEEVE POLO
K540LS**

- 3-button placket
- Dyed-to-match buttons
- Open hem sleeves

ADULT SIZES: XS-4XL

**WOMEN'S SILK TOUCH™
PERFORMANCE LONG
SLEEVE POLO
L540LS**

- 3-button Y-neck placket
- Dyed-to-match buttons
- Self-fabric cuffs
- Curved hem

WOMEN'S SIZES: XS-4XL

WHITE
(NOT AVAILABLE IN L540LS, K540P & TLK540)

NEON YELLOW
(K540 ONLY)

LIME
(NOT AVAILABLE IN Y540, K540LS, K540P, TLK540 & L540LS)

NEON ORANGE
(NOT AVAILABLE IN Y540, K540LS, K540P, TLK540 & L540LS)

PINK RASPBERRY
(NOT AVAILABLE IN Y540, K540LS, K540P, TLK540 & L540LS)

RED
(NOT AVAILABLE IN TLK540)

MAROON
(NOT AVAILABLE IN TLK540, K540LS, K540P & L540LS)

CAROLINA BLUE
(NOT AVAILABLE IN TLK540 & L540LS)

BRILLIANT BLUE
(NOT AVAILABLE IN TLK540 & L540LS)

ROYAL

NAVY

BRIGHT PURPLE
(NOT AVAILABLE IN K540LS, TLK540, K540P & L540LS)

TEAL GREEN
(NOT AVAILABLE IN Y540, K540LS, K540P, TLK540 & L540LS)

DARK GREEN
(NOT AVAILABLE IN K540LS, K540P, TLK540 & L540LS)

GUSTY GREY
(NOT AVAILABLE IN L540, TLK540, Y540, L540LS, & K540LS)

STEEL GREY

BLACK

Iconic Silk Touch Softness that Performs

RENTAL FRIENDLY SNAG PROOF ODOR FIGHTING MOISTURE WICKING TAG FREE

CORNERSTONE® SELECT SNAG-PROOF POLOS

- 6.6-ounce snag-proof polyester
- Rental-friendly
- Snag-proof
- Odor-fighting
- Moisture-wicking
- Tag-free label
- Flat knit collar
- 3-button placket
- Dyed-to-match buttons
- Open hem sleeves
- Side vents

A. SELECT SNAG-PROOF POLOS CS412

ADULT SIZES: XS-6XL

SIZES UP TO 6XL

TALL SIZES LT-4XLT

(TLCS412)

B. WOMEN'S SELECT SNAG-PROOF POLO CS413

- Traditional, relaxed look
- WOMEN'S SIZES: XS-4XL

C. SELECT SNAG-PROOF POCKET POLO CS412P

- Left chest pocket
- ADULT SIZES: XS-4XL

D. SELECT SNAG-PROOF LONG SLEEVE POLO CS412LS

- Rib knit cuffs
- ADULT SIZES: XS-4XL



A.



B.



C.



D.

SELECT

SELECT	CS412 ADULT	TLCS412 TALL	CS413 WOMEN'S	CS412P ADULT	CS412LS ADULT	CS410 ADULT	TLCS410 TALL	CS411 WOMEN'S
WHITE								
BLACK								
CHARCOAL								
LIGHT GREY								
TAN								
DARK NAVY								
ROYAL								
REGATTA BLUE								
MAROON								
RED								
DARK GREEN								
TACTICAL GREEN								
SAFETY YELLOW								
YELLOW								

Due to the nature of 100% polyester performance fabrics, special care must be taken throughout the printing process.

SNAG-PROOF WORKHORSES

POLOS/KNITS



RENTAL FRIENDLY SNAG PROOF ODOR FIGHTING MOISTURE WICKING TAG FREE



SNAG PROOF ODOR FIGHTING MOISTURE WICKING TAG FREE

CORNERSTONE® SELECT LIGHTWEIGHT SNAG-PROOF POLOS

- 4.4-ounce snag-proof polyester
- Snag-proof
- Odor-fighting
- Moisture-wicking
- Tag-free label
- Flat knit collar
- Dyed-to-match buttons
- Open hem sleeves

SELECT LIGHTWEIGHT SNAG-PROOF POLO CS418

- 3-button placket
- ADULT SIZES: XS-4XL
TALL SIZES LT-4XLT
(TLCS418)

WOMEN'S SELECT LIGHTWEIGHT SNAG-PROOF POLO CS419

- 3-button Y-neck placket
- WOMEN'S SIZES: XS-4XL



CORNERSTONE® SELECT SNAG-PROOF TACTICAL POLOS

- 6.6-ounce snag-proof polyester
- Rental-friendly
- Snag-proof
- Odor-fighting
- Moisture-wicking
- Tag-free label
- Flat knit collar
- 3-button placket
- Dyed-to-match buttons
- Mic clips at center placket and shoulders
- Raglan sleeves
- Reinforced dual pen pockets on left sleeve
- Underarm gussets for added mobility
- Side vents

SELECT SNAG-PROOF TACTICAL POLOS CS410

- Drop tail to stay tucked in
- ADULT SIZES: XS-6XL
TALL SIZES LT-4XLT **(TLCS410)**

WOMEN'S SELECT SNAG-PROOF TACTICAL POLO CS411

- Traditional, relaxed look
- WOMEN'S SIZES: XS-4XL



SELECT LIGHTWEIGHT SNAG-PROOF TACTICAL POLO CS420

- 3-button placket
 - Mic clips at center placket and shoulders
 - Raglan sleeves
 - Reinforced dual pen pockets on left sleeve
 - Underarm gussets for added mobility
 - Drop tail hem
 - Side vents
- ADULT SIZES: XS-4XL

SELECT LIGHTWEIGHT

	CS418 ADULT	TLCS418 TALL	CS419 WOMEN'S	CS420 ADULT
WHITE				
BLACK				
CHARCOAL				
LIGHT GREY				
TAN				
DARK NAVY				
ROYAL				
BLUE LAKE				
MAROON				
RED				
DARK GREEN				
SAFETY YELLOW				

SPORT-TEK®

OUR #1 SPORT-WICK POLO



MOISTURE-
WICKING



SNAG-
RESISTANT



TAG-FREE



SPORT-TEK® MICROIPIQUE SPORT-WICK® POLOS

- 3.8-ounce, 100% polyester tricot
- Taped neck
- Set-in, open hem sleeves
- Side vents

MICROIPIQUE SPORT-WICK® POLOS

ST650

- Flat knit collar
- 3-button placket with dyed-to-match rubber buttons
- Armhole accent

ADULT SIZES: XS-6XL

SIZES UP TO 6XL

TALL SIZES LT-4XLT

(TST650)

WOMEN'S MICROIPIQUE SPORT-WICK® POLO

LST650

- Self-fabric collar
- Open placket
- Armhole accent
- Curved back waist seam for flattering fit

WOMEN'S SIZES: XS-4XL



PINK RASPBERRY
(LST650 ONLY)



LIGHT PINK
(LST650 ONLY)

ST650 ADULT | TST650 TALL | LST650 WOMEN'S



BLACK



WHITE



IRON
GREY



GREY
CONCRETE



FOREST
GREEN



KELLY
GREEN



LIME SHOCK
(NOT AVAILABLE
IN TST650)



GOLD
(NOT AVAILABLE
IN TST650)



VEGAS GOLD
(ST650 ONLY)



TEXAS
ORANGE
(ST650 ONLY)



DEEP ORANGE
(NOT AVAILABLE
IN TST650)



TRUE RED



NEW!
DEEP RED



MAROON



PURPLE



TRUE
NAVY



TRUE
ROYAL



TROPIC BLUE
(NOT AVAILABLE
IN TST650)



BLUE LAKE

ST651 ADULT



BLACK WHITE IRON GREY FOREST GREEN TRUE RED MAROON TRUE NAVY TRUE ROYAL

ST657 ADULT



BLACK WHITE IRON GREY FOREST GREEN TRUE RED DEEP RED MAROON TRUE NAVY TRUE ROYAL

**MICROPIQUE SPORT-WICK®
POCKET POLO
ST651**

ADULT SIZES: XS-4XL

**LONG SLEEVE MICROPIQUE
SPORT-WICK® POLO
ST657**

- Flat knit cuffs
 - Set-in sleeves
- ADULT SIZES: XS-4XL



**SPORT-TEK® SIDE
BLOCKED MICROPIQUE
SPORT-WICK® POLOS**

- 3.8-ounce, 100% polyester tricot
- Double-needle stitching throughout
- Taped neck
- Colorblocking at sides and back collar
- Set-in, open hem sleeves

**SIDE BLOCKED
MICROPIQUE
SPORT-WICK® POLOS
ST655**

- Colorblocking at sleeves
- 3-button placket with dyed-to-match rubber buttons
- Side vents

ADULT SIZES: XS-6XL

SIZES UP TO 6XL

TALL SIZES LT-4XLT
(TST655)

**WOMEN'S SIDE BLOCKED
MICROPIQUE
SPORT-WICK® POLO
LST655**

- Self-fabric Johnny collar with colorblocking detail
- WOMEN'S SIZES:
XS-4XL

ST655 ADULT | TST655 TALL | LST655 WOMEN'S



BLACK/WHITE BLACK/IRON GREY BLACK/GOLD BLACK/VEGAS GOLD (ST655 ONLY) BLACK/DEEP ORANGE (NOT AVAILABLE IN LST655) BLACK/TRUE RED BLACK/TRUE ROYAL



FOREST GREEN/WHITE (NOT AVAILABLE IN LST655) KELLY GREEN/WHITE (ST655 ONLY) TRUE RED/WHITE MAROON/WHITE (NOT AVAILABLE IN TST655) PURPLE/WHITE (NOT AVAILABLE IN TST655) TRUE NAVY/WHITE TRUE NAVY/GOLD TRUE ROYAL/WHITE

SPORT-TEK®

DRI-MESH POLOS



MOISTURE-WICKING



BREATHABLE



TAG-FREE

SPORT-TEK® DRI-MESH® POLOS

- 3.8-ounce, 100% polyester double-knit mesh
- Taped neck
- Set-in, open hem sleeves

DRI-MESH® POLOS K469

- Flat knit collar
- 3-button placket with pearlized buttons
- Side vents

ADULT SIZES: XS-4XL
TALL SIZES: LT-4XLT (TK469)

K469 ADULT | TK469 TALL



BRIGHT ORANGE (K469 ONLY)

RED

MAROON (K469 ONLY)

PURPLE (K469 ONLY)

NAVY

ROYAL

BLUEBERRY



BLACK

WHITE (K469 ONLY)

STEEL

FOREST GREEN (K469 ONLY)

KELLY GREEN (K469 ONLY)

GOLD (K469 ONLY)

SANDSTONE (K469 ONLY)

WOMEN'S DRI-MESH® V-NECK POLO L469

- Self-fabric Johnny collar
- WOMEN'S SIZES: XS-4XL

L469 WOMEN'S



RED

MAROON

PURPLE

NAVY

ROYAL

BLUEBERRY

BLACK

WHITE

STEEL

KELLY GREEN

DITCH MOISTURE IN DRI-MESH PRO



MOISTURE-WICKING



BREATHABLE



TAG-FREE

T474 ADULT



BLACK

WHITE

STEEL

DARK GREEN

SANDSTONE



ENGINE RED

MAROON

NAVY

ROYAL

CAROLINA BLUE

L474 WOMEN'S



BLACK

WHITE

STEEL

DARK GREEN

ENGINE RED

MAROON

PINK RASPBERRY

NAVY

ROYAL

CAROLINA BLUE



SPORT-TEK® DRI-MESH® PRO POLOS

- 4-ounce, 100% polyester mini pique on body
- 4.4-ounce, 94/6 poly/spandex mesh insets
- Flat knit collar
- Taped neck
- Dyed-to-match buttons
- Raglan, open hem sleeves

DRI-MESH® PRO POLO T474

- Stretch mesh insets at raglan sleeves, side panels and locker patch
 - 3-button placket
- ADULT SIZES: XS-4XL

WOMEN'S DRI-MESH® PRO POLO L474

- Stretch mesh inset at raglan sleeves, back and side panels
 - 5-button placket
- WOMEN'S SIZES: XS-4XL

WORTHY CONTENDERS



MOISTURE-
WICKING



SNAG-
RESISTANT



TAG-FREE

SPORT-TEK® HEATHER COLORBLOCK CONTENDER™ POLOS

- 3.8-ounce, 100% polyester jersey
- 3.8-ounce, 100% polyester interlock panels
- Self-fabric collar
- Taped neck
- Dyed-to-match buttons
- Raglan, open hem sleeves

HEATHER COLORBLOCK CONTENDER™ POLO ST665

- 3-button placket
- ADULT SIZES: XS-4XL

WOMEN'S HEATHER COLORBLOCK CONTENDER™ POLO LST665

- 5-button placket
- WOMEN'S SIZES: XS-4XL

ST665 ADULT



VINTAGE
HEATHER/
BLACK



VINTAGE
HEATHER/
FOREST GREEN



VINTAGE
HEATHER/
GOLD



VINTAGE
HEATHER/
DEEP ORANGE



VINTAGE
HEATHER/
TRUE RED



VINTAGE
HEATHER/
MAROON



VINTAGE
HEATHER/
PURPLE



VINTAGE
HEATHER/
TRUE NAVY



VINTAGE
HEATHER/
TRUE ROYAL



GRAPHITE
HEATHER/
BLACK



GRAPHITE
HEATHER/
TRUE RED

LST665 WOMEN'S



VINTAGE
HEATHER/
PURPLE



VINTAGE
HEATHER/
TRUE NAVY



VINTAGE
HEATHER/
TRUE ROYAL



VINTAGE
HEATHER/
BLACK



VINTAGE
HEATHER/
FOREST GREEN



VINTAGE
HEATHER/
GOLD



VINTAGE
HEATHER/
DEEP ORANGE



VINTAGE
HEATHER/
TRUE RED



VINTAGE
HEATHER/
MAROON



GRAPHITE
HEATHER/
BLACK

SPORT-TEK® HEATHER CONTENDER™ POLOS

- 3.8-ounce, 100% polyester jersey
- Self-fabric collar
- Taped neck
- Set-in, open hem sleeves

HEATHER CONTENDER™ POLO ST660

- 3-button placket with dyed-to-match buttons
- Side vents
- ADULT SIZES: XS-4XL

WOMEN'S HEATHER CONTENDER™ POLO LST660

- Open Y-placket
- WOMEN'S SIZES: XS-4XL



ST660 ADULT



GRAPHITE
HEATHER



VINTAGE
HEATHER



FOREST
GREEN
HEATHER



TURF
GREEN
HEATHER



DEEP
ORANGE
HEATHER



SCARLET
HEATHER



CARDINAL
HEATHER



VARSITY
PURPLE
HEATHER



TRUE NAVY
HEATHER



TRUE ROYAL
HEATHER



COBALT
HEATHER



BLUE WAKE
HEATHER

LST660 WOMEN'S



GRAPHITE
HEATHER



VINTAGE
HEATHER



FOREST
GREEN
HEATHER



TURF
GREEN
HEATHER



DEEP
ORANGE
HEATHER



SCARLET
HEATHER



PINK
RASPBERRY
HEATHER



VARSITY
PURPLE
HEATHER



TRUE NAVY
HEATHER



COBALT
HEATHER



BLUE WAKE
HEATHER

SPORT-TEK®

TRI-BLEND WICKING



LOCKS IN
COLORS WITH
POSICHARGE™



MOISTURE-
WICKING



TEAR-AWAY
LABEL



ST405 ADULT



BLACK TRIAD
SOLID



WHITE TRIAD
SOLID



DARK GREY
HEATHER



LIGHT GREY
HEATHER



TRUE NAVY
HEATHER



TRUE ROYAL
HEATHER



POND BLUE
HEATHER



FOREST GREEN
HEATHER

SPORT-TEK® POSICHARGE® TRI-BLEND WICKING POLOS

- 4.4-ounce, 75/13/12 poly/cotton/rayon jersey with PosiCharge technology
- 4.6-ounce, 75/13/12 poly/cotton/rayon jersey with PosiCharge technology (Black Triad Solid)
- 4.7-ounce, 75/13/12 poly/cotton/rayon jersey with PosiCharge technology (White Triad Solid)
- Self-fabric collar
- Set-in, open hem sleeves

POSICHARGE® TRI-BLEND WICKING POLO

ST405 Heathers
White Triad Solid
Black Triad Solid

- 3-button placket with rubber dyed-to-match buttons
- ADULT SIZES: XS-4XL

WOMEN'S POSICHARGE® TRI-BLEND WICKING POLO

LST405 Heathers
White Triad Solid
Black Triad Solid

- Open Y-neck placket
- WOMEN'S SIZES: XS-4XL

LST405 WOMEN'S



BLACK TRIAD
SOLID



WHITE TRIAD
SOLID



DARK GREY
HEATHER



LIGHT GREY
HEATHER



TRUE NAVY
HEATHER



TRUE ROYAL
HEATHER



POND BLUE
HEATHER



FOREST GREEN
HEATHER

SUN-SMART POSI-UV PRO



LOCKS IN
COLORS WITH
POSICHARGE®



TEAR-AWAY
LABEL



MOISTURE-
WICKING



UPF



BREATHABLE



POLOS/KNITS

ST520 ADULT



BLACK

WHITE

DARK SMOKE
GREY

FOREST
GREEN

KELLY
GREEN

TRUE RED

CARDINAL

TRUE NAVY

TRUE ROYAL

SAPPHIRE

LST520 WOMEN'S



BLACK

WHITE

DARK SMOKE
GREY

SOFT
CORAL

TRUE
RED

TRUE
NAVY

TRUE
ROYAL

SAPPHIRE

ST520LS ADULT



BLACK

WHITE

DARK SMOKE
GREY

FOREST
GREEN

TRUE RED

TRUE NAVY

TRUE ROYAL

SPORT-TEK® POSI-UV® PRO POLOS

- 4-ounce, 100% polyester interlock with PosiCharge technology
- UPF rating of 50
- Removable tag for comfort and relabeling
- Self-fabric collar with collar stand
- Taped neck
- Dyed-to-match buttons
- Set-in, open hem sleeves

POSI-UV® PRO POLO ST520

- 3-button placket
- ADULT SIZES: XS-4XL

WOMEN'S POSI-UV® PRO POLO

LST520

- 5-button placket
 - 1/2 sleeves
- WOMEN'S SIZES: XS-4XL

POSI-UV® PRO LONG SLEEVE POLO ST520LS

- 3-button placket
- ADULT SIZES: XS-4XL

SPORT-TEK®

RACERMESH



LOCKS IN
COLORS WITH
POSICHARGE™



MOISTURE-
WICKING



BREATHABLE



TAG-FREE



RACERMESH
FABRIC



ST640 ADULT | YST640 YOUTH



BLACK



WHITE



GRAPHITE



GREY HEATHER
(ST640 ONLY)



CAROLINA BLUE
(ST640 ONLY)



SILVER
(ST640 ONLY)



DARK FOREST
GREEN



NEON GREEN
(ST640 ONLY)



GOLD
(ST640 ONLY)



DEEP ORANGE
(ST640 ONLY)



TRUE RED



DEEP RED
(ST640 ONLY)



MAROON



PURPLE
(ST640 ONLY)



TRUE NAVY



TRUE NAVY
HEATHER
(ST640 ONLY)



DAWN BLUE



TRUE ROYAL



TRUE ROYAL
HEATHER
(ST640 ONLY)



POND BLUE
(ST640 ONLY)



POND BLUE
HEATHER
(ST640 ONLY)

SPORT-TEK® POSICHARGE® RACERMESH® POLOS

- 3.8-ounce, 100% polyester flat back mesh with PosiCharge technology
- Set-in, open hem sleeves

POSICHARGE® RACERMESH® POLO

ST640 Colors

Heathers

- Flat knit collar
 - Taped neck
 - 3-button placket with dyed-to-match buttons
- ADULT SIZES: XS-4XL

WOMEN'S POSICHARGE® RACERMESH® POLO

LST640 Colors

Heathers

- Self-fabric collar
- Open placket

WOMEN'S SIZES: XS-4XL

YOUTH POSICHARGE® RACERMESH® POLO YST640

- Flat knit collar
 - Taped neck
 - 3-button placket with dyed-to-match buttons
- YOUTH SIZES: XS-XL

LST640 WOMEN'S



BLACK



WHITE



GRAPHITE



GREY
HEATHER



SILVER



DARK
FOREST
GREEN



NEON
GREEN



GOLD



DEEP
ORANGE



TRUE
RED



DEEP
RED



MAROON



BRIGHT
PINK



PURPLE



TRUE
NAVY



DAWN
BLUE



TRUE
ROYAL



POND
BLUE



CAROLINA
BLUE

COMPETITOR



LOCKS IN
COLORS WITH
POSICHARGE®



MOISTURE-
WICKING



TEAR-AWAY
LABEL

ST550 ADULT



BLACK WHITE IRON GREY SILVER KELLY GREEN FOREST GREEN



DEEP ORANGE GOLD TRUE RED **NEW!** DEEP RED MAROON PURPLE



TRUE NAVY TRUE ROYAL CAROLINA BLUE ATOMIC BLUE

Color-locking, moisture-wicking polos, designed to expand your team uniforming options.

LST550 WOMEN'S



BLACK WHITE IRON GREY SILVER TRUE RED **NEW!** DEEP RED



PINK RASPBERRY KELLY GREEN GOLD DEEP ORANGE MAROON PURPLE



TRUE NAVY TRUE ROYAL CAROLINA BLUE ATOMIC BLUE



POLOS/KNITS

SPORT-TEK® POSICHARGE® COMPETITOR™ POLOS

- 3.8-ounce, 100% polyester interlock with PosiCharge technology
- Removable tag for comfort and relabeling
- Taped neck
- Dyed-to-match buttons
- Set-in, open hem sleeves

POSICHARGE® COMPETITOR™ POLO ST550

- Flat knit collar
 - 3-button placket
- ADULT SIZES: XS-4XL

WOMEN'S POSICHARGE® COMPETITOR™ POLO LST550

- Self-fabric collar
 - Elongated 2-button placket
- WOMEN'S SIZES: XS-4XL

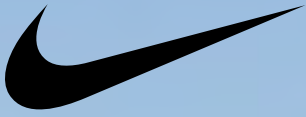

To protect its reputation and identity, Nike reserves the right to prohibit the addition to any Nike garment of any trademark, name, design or logo of an organization, business, school or team (or for an individual or other entity) that does not meet certain standards. Please contact your representative with any questions. The decoration of any Nike garment with the proprietary mark, name or logo of any professional athletic organization, collegiate institution or high school without the prior written authorization of both the owner of such mark, name or logo and Nike is expressly prohibited. Nike products may not be resold without embellishment.

UNMATCHED MICRO PIQUE

- 5-STYLE COLLECTION TO MIX AND MATCH
- FLATTERING FIT
- MADE-TO-MOVE MICRO PIQUE FABRIC
- UNRIVALED DRI-FIT TECHNOLOGY
- 20 COLORS IN THE OFFERING
- MODERN PEARLIZED BUTTONS

NIKE DRI-FIT MICRO PIQUE 2.0 POLOS

Our best-selling Nike polo. Engineered from soft, stretchable micro pique fabric, the Nike Dri-FIT Micro Pique 2.0 Polo is 5 styles strong. It delivers unparalleled comfort with Dri-FIT moisture management technology and features flattering design lines and fit. Rolled-forward shoulder seams, open hem sleeves and open hem. Contrast Swoosh logo is embroidered on the left sleeve. Made of 4.3-ounce, 100% polyester Dri-FIT fabric.

DRI-FIT MICRO PIQUE 2.0 POLO NKDC1963

Features a flat knit collar and three-button placket. White or black pearlized buttons selected to complement the shirt color. ADULT SIZES: XS-4XL

TALL SIZES LT-4XLT

Tall Colors: White, Anthracite, Black, Valor Blue, Navy, Game Royal, Gym Blue, University Red, Cool Grey

WOMEN'S DRI-FIT MICRO PIQUE 2.0 POLO NKDC1991

Tailored for a feminine fit with a self-fabric collar, open neckline and side vents. WOMEN'S SIZES: S-2XL



DRI-FIT MICRO PIQUE 2.0 POCKET POLO NKDC2103

Features a flat knit collar, three-button placket and left chest pocket. White or black pearlized buttons selected to complement the shirt color.

ADULT SIZES: XS-4XL

Colors: Anthracite, Black, Game Royal, Gym Blue, Navy, University Red, White

DRI-FIT MICRO PIQUE 2.0 LONG SLEEVE POLO NKDC2104

Features a flat knit collar and three-button placket. White or black pearlized buttons selected to complement the shirt color.

ADULT SIZES: XS-4XL

Colors: Anthracite, Black, Game Royal, Gym Blue, Navy, University Red, White

WOMEN'S DRI-FIT MICRO PIQUE 2.0 LONG SLEEVE POLO NKDC2105

Tailored for a feminine fit with a self-fabric collar, open neckline, longer length, high-low hem and side vents.

WOMEN'S SIZES: S-2XL

Colors: Anthracite, Black, Game Royal, Gym Blue, Navy, University Red, White

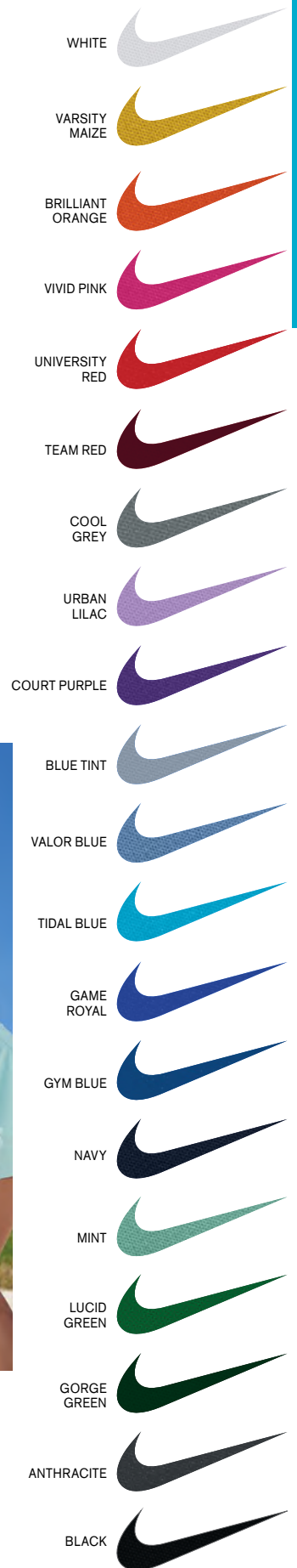



CHOOSE YOUR COLLAR & FIT



NIKE DRI-FIT PLAYERS MODERN FIT POLOS

These polos deliver timeless style and performance with ultrasmooth double pique and Dri-FIT moisture management technology. Design features include a streamlined self-fabric collar and open hem sleeves. A contrast metallic silver heat transfer Swoosh logo is on the left sleeve. Made of 6-ounce, 100% polyester Dri-FIT fabric.

DRI-FIT PLAYERS MODERN FIT POLO 799802

Three-button placket. Modern fit is slightly tailored through the chest, arms and waist.

ADULT SIZES: XS-4XL

WOMEN'S DRI-FIT PLAYERS MODERN FIT POLO 811807

Tailored for a feminine fit with a five-button placket.

WOMEN'S SIZES: S-2XL



NIKE DRI-FIT CLASSIC FIT PLAYERS POLO WITH FLAT KNIT COLLAR

838956

Engineered for the course and beyond, this performance style has a flat knit collar for a classic look. Unparalleled Dri-FIT moisture management technology delivers optimal breathability. Design features include a three-button placket and open hem sleeves. A contrast heat transfer Swoosh design trademark is on the left sleeve. Made of 6-ounce, 100% polyester Dri-FIT fabric. Classic fit is fuller through the chest, arms and waist.

ADULT SIZES: XS-4XL

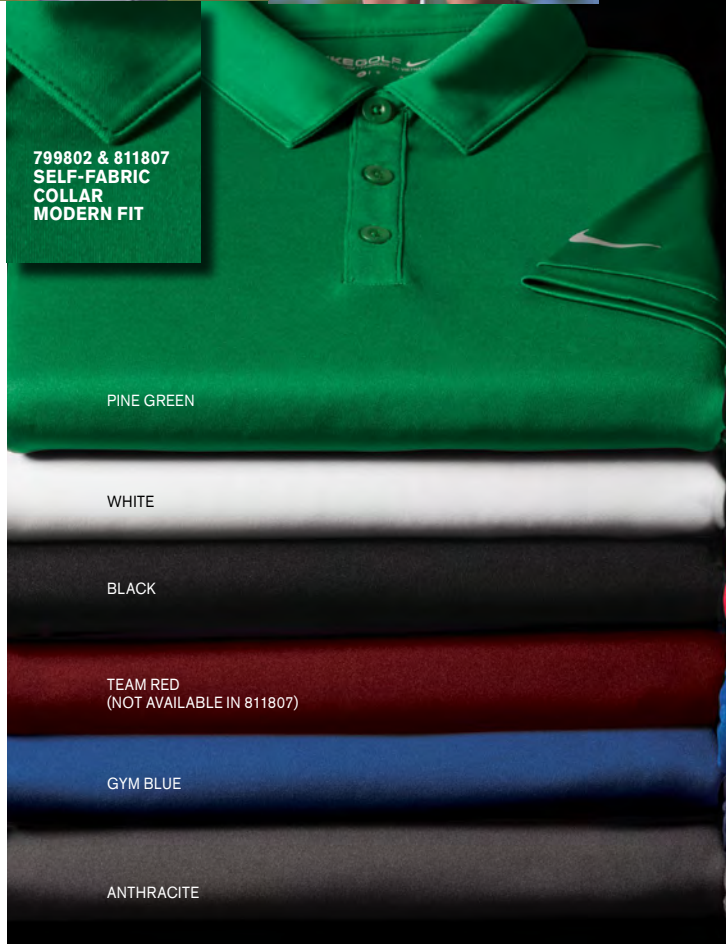

799802 & 811807
SELF-FABRIC
COLLAR
MODERN FIT

PINE GREEN

WHITE

BLACK

TEAM RED
(NOT AVAILABLE IN 811807)

GYM BLUE

ANTHRACITE



838956
FLAT KNIT
COLLAR
CLASSIC FIT

PINE GREEN

WHITE

BLACK

UNIVERSITY RED

GYM BLUE

NAVY

ANTHRACITE

UNPARALLELED VERTICAL MESH

POLOS/KNITS

NIKE DRI-FIT VERTICAL MESH POLOS

Designed for the ultimate in performance, this polo has a soft drape and vertical mesh texture. Dri-FIT moisture management technology provides breathable comfort during and after play. Made of 4.4-ounce, 100% polyester Dri-FIT fabric.

DRI-FIT VERTICAL MESH POLO 637167

Features a self-fabric collar and three-button placket. A contrast Swoosh logo is embroidered on the left sleeve. ADULT SIZES: XS-4XL

WOMEN'S DRI-FIT VERTICAL MESH POLO 637165

Tailored for a feminine fit with a Johnny collar. A contrast Swoosh logo is embroidered on the left hem. WOMEN'S SIZES: S-2XL



PINK FIRE (WOMEN'S ONLY)

BLACK

MARINE

UNIVERSITY RED

ANTHRACITE

COURT PURPLE

GYM BLUE

OLD ROYAL

BRISK BLUE

ACTION GREEN (637167 ONLY)

VOLT (637167 ONLY)

BLUSTERY

WHITE

COOL GREY



SUPERIOR LOOKS FOR THE BOARDWALK OR THE BOARDROOM

TRAVIS MATHEW COTO PERFORMANCE POLOS & 1/4-ZIP

Wrinkle resistance joins forces with 4-way stretch and quick-drying technology to deliver exceptional performance—no matter the occasion.

- 4.1-ounce, 100% polyester
- Easy wash and wear
- Self-fabric collar

COTO PERFORMANCE POLO TM1MU410

- Three-button placket with dyed-to-match buttons
- TM logo printed at center back neck
- TM logo woven label at left sleeve
- Open hem sleeves

ADULT SIZES: S-3XL

WOMEN'S COTO PERFORMANCE SLEEVELESS POLO TM1WX001

- V-neckline
- TM logo woven label at left hem
- Drop tail hem
- Side vents

WOMEN'S SIZES: S-2XL

WOMEN'S COTO PERFORMANCE POLO TM1WX002

- Two-button placket with dyed-to-match buttons
- TM logo printed at center back neck
- TM logo woven label at left sleeve
- Open hem sleeves
- Curved drop hem
- Side vents

WOMEN'S SIZES: S-2XL

COTO PERFORMANCE 1/4-ZIP TM1MY397

- Zip-through collar
- Kissing welt zipper with TM logo pull
- TM logo printed at center back neck

ADULT SIZES: S-3XL



TRIVISMATHEW OCEANSIDE HEATHER POLOS

Do you hear the ocean calling? You will in these heathered beauties. Lightweight, with moisture-dispersing technology, these wrinkle-resistant polos dry quickly.

- 4.1-ounce, 57/43 cotton/polyester
- Easy wash and wear
- Self-fabric collar
- Dyed-to-match buttons
- TM logo woven label at left sleeve
- Open hem sleeves

OCEANSIDE HEATHER POLO TM1MU412

- Three-button placket
- ADULT SIZES: S-3XL

WOMEN'S OCEANSIDE HEATHER POLO TM1WW002

- Five-button placket
- WOMEN'S SIZES: S-2XL

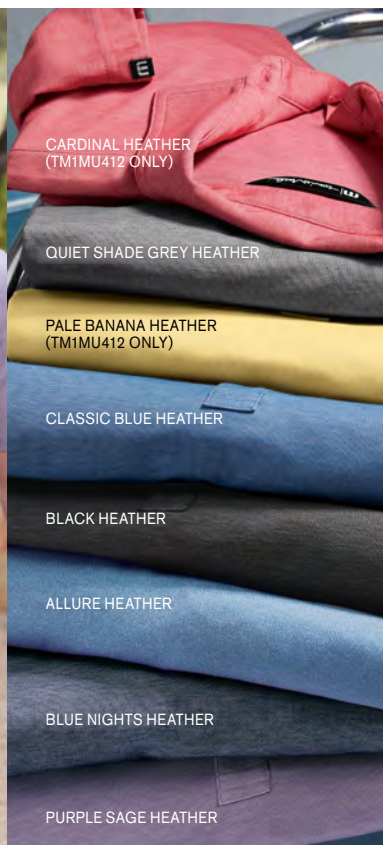

CARDINAL HEATHER (TM1MU412 ONLY)

QUIET SHADE GREY HEATHER

PALE BANANA HEATHER (TM1MU412 ONLY)

CLASSIC BLUE HEATHER

BLACK HEATHER

ALLURE HEATHER

BLUE NIGHTS HEATHER

PURPLE SAGE HEATHER



WHITE

CLASSIC BLUE

QUIET SHADE GREY

BLUE NIGHTS

SCOOTER RED (TM1MU411 ONLY)

BLACK



TRIVISMATHEW OCEANSIDE SOLID POLOS

Achieving iconic style is as easy as lounging by the ocean in these beach-inspired polos. With wrinkle-resistant, quick-drying performance, these are the ones that keep endless vacation vibes alive.

- 4.6-ounce, 51/49 cotton/polyester
- Easy wash and wear
- Self-fabric collar
- Dyed-to-match buttons
- TM logo woven label at left sleeve
- Open hem sleeves

OCEANSIDE SOLID POLO TM1MU411

- Three-button placket
- ADULT SIZES: S-3XL

WOMEN'S OCEANSIDE SOLID POLO TM1WW001

- Five-button placket
- WOMEN'S SIZES: S-2XL

To protect its reputation and identity, TravisMathew reserves the right to prohibit the addition to any TravisMathew product any trademark, name, design or logo that does not meet the high standards of the brand. TravisMathew products may not be resold without embellishment. Please contact your sales representative for more questions.



OGIO® SLATE POLO

OG143

- 5.2-ounce, 90/10 poly/spandex with stay-cool wicking technology
- OGIO heat transfer label for tag-free comfort
- Self-fabric collar with collar stand
- OGIO woven tab at center back collar
- Angled 3-button placket with flat matte black silicone buttons
- Forward side seams
- Set-in, open hem sleeves
- Black reflective  on left sleeve

ADULT SIZES: XS-4XL



OGIO® LIMIT POLOS

- 5.6-ounce, 58/38/4 cotton/poly/spandex jersey with stay-cool wicking technology
- OGIO heat transfer label for tag-free comfort

LIMIT POLO

OG138

- Woven badge with matte silicone  on back collar
- Self-fabric collar with collar stand
- 3-button placket with metal concave buttons
- Set-in, cuffed sleeves
- Flat matte silicone  heat transfer on left sleeve
- Side vents

ADULT SIZES: XS-4XL

WOMEN'S LIMIT POLO

LOG138

- Self-fabric collar with collar stand
- Open Y-neck placket
- Back center pleat
- Set-in, cuffed sleeves
- Flat matte silicone  heat transfer on left sleeve

WOMEN'S SIZES: XS-4XL

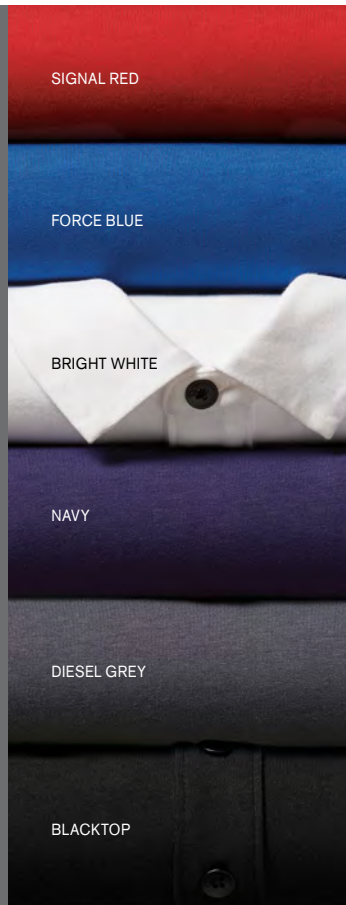



BRIGHT WHITE

FLARE ORANGE
(OG101 ONLY)

GRIT GREEN
(OG101 ONLY)

HYDRO BLUE
(OG101 ONLY)

SPAR BLUE
(OG101 & LOG101 ONLY)

GRIDIRON GREEN
(OG101 & LOG101 ONLY)

BLUE MIST
(OG101 & LOG101 ONLY)

ELECTRIC BLUE

NAVY

PINK CRUSH
(LOG101 ONLY)

DIESEL GREY

SIGNAL RED
(OG101 & LOG101 ONLY)

ROGUE GREY
(OG101 & LOG101 ONLY)

BLACKTOP



**OGIO® CALIBER2.0 POLO
OG101**

- 5-ounce, 100% poly pique with stay-cool wicking technology
 - OGIO heat transfer label for tag-free comfort
 - Flat knit collar
 - OGIO jacquard neck tape
 - Triple-needle shoulders and hem
 - 3-button placket with dyed-to-match OGIO buttons
 - Set-in, open hem sleeves
 - OGIO badge on left sleeve
 - Side vents
- ADULT SIZES: XS-4XL

**OGIO® JEWEL POLO
LOG101**

- 5-ounce, 100% poly pique with stay-cool wicking technology
 - OGIO heat transfer label for tag-free comfort
 - Self-fabric collar
 - 6-button Y-placket with dyed-to-match OGIO buttons (Top 3 buttons are decorative)
 - Flat knit cuffs
 - Arm seaming accent
 - Set-in, open hem sleeves
 - OGIO badge on left sleeve
- WOMEN'S SIZES: XS-4XL



**OGIO® WOMEN'S JEWEL
HENLEY
LOG104**

- 5-ounce, 100% poly pique with stay-cool wicking technology
 - OGIO heat transfer label for tag-free comfort
 - Self-fabric collar
 - 6-button placket with dyed-to-match OGIO buttons
 - Set-in, open hem sleeves
 - OGIO heat transfer on left hem
- WOMEN'S SIZES: XS-4XL

**OGIO® CALIBER2.0
LONG SLEEVE POLO
OG105**

- 5-ounce, 100% poly pique with stay-cool wicking technology
 - OGIO heat transfer label for tag-free comfort
 - Flat knit collar
 - OGIO jacquard neck tape
 - Triple-needle shoulders and hem
 - 3-button placket with dyed-to-match OGIO buttons
 - Set-in, open hem sleeves
 - OGIO heat transfer on left sleeve
- ADULT SIZES: XS-4XL

To protect its reputation and identity, OGIO reserves the right to prohibit the addition to any OGIO product any trademark, name, design or logo that does not meet the high standards of the brand. OGIO products may not be resold without embellishment.



BRIGHT WHITE

VINTAGE ROSE

I LIKE YOU BLUE

ALUMINUM GREY

AZURE BLUE

FAIRLY WHITE

ORANGE YOU FANCY

SUNCATCHER GOLD

DESERT SUN

RISE UP RED

VINO RED

HUCKLEBERRY

REBEL BLUE

NIGHT SKY NAVY

ENVIRO GREEN

HERB GREEN

OLIVE YOU GREEN

DEEP SEA GREEN

EARTHY BROWN

TERRAIN GREY

SPACE BLACK

DEEP BLACK

TRI-BLEND

Feel your impact in these crazy-soft sustainable tees that use an equivalent of up to 6 recycled plastic water bottles. Plus, they're carbon neutral thanks to Carbonfree® certification.

LONG SLEEVE

ALLMADE® TRI-BLEND LONG SLEEVE TEES

- 4.2-ounce, 50% polyester from recycled plastic bottles/25% organic ring spun cotton/25% modal, 30 singles
- 1x1 rib knit neck
- Shoulder to shoulder taping
- Side seams
- Recycled tear-away label



NEW!

UNISEX TRI-BLEND LONG SLEEVE COLORBLOCK RAGLAN

AL6009

Colors: Aluminum Grey/Bright White, Azure Blue/Bright White, Deep Black/Aluminum Grey, Olive You Green/Bright White, Rebel Blue/Bright White, Rise Up Red/Bright White, Space Black/Bright White

UNISEX SIZES: XS-4XL

UNISEX TRI-BLEND LONG SLEEVE TEE

AL6004

• 1x1 rib knit cuffs
Colors: Aluminum Grey, Azure Blue, Enviro Green, Fairly White, Olive You Green, Rebel Blue, Rise Up Red, Space Black, Vino Red, Bright White, Deep Black, I Like You Blue, Night Sky Navy

UNISEX SIZES: XS-4XL

WOMEN'S TRI-BLEND LONG SLEEVE TEE

AL6008

Colors: Aluminum Grey, Azure Blue, Enviro Green, Fairly White, Olive You Green, Rebel Blue, Rise Up Red, Space Black, Vino Red
WOMEN'S SIZES: XS-2XL

MUSCLE TANK

ALLMADE® TRI-BLEND MUSCLE TANK

- 4.2-ounce, 50% polyester from recycled plastic bottles/25% organic ring spun cotton/25% modal, 30 singles
- 1x1 rib knit neck
- Shoulder to shoulder taping
- Side seams
- Recycled tear-away label



NEW!

WOMEN'S TRI-BLEND MUSCLE TANK

AL2020

• Back neck taping
Colors: Aluminum Grey, Azure Blue, Deep Black, Olive You Green, Rebel Blue, Vintage Rose
WOMEN'S SIZES: XS-2XL

CREWNECK

ALLMADE® TRI-BLEND CREWNECK TEES

- 4.2-ounce, 50% polyester from recycled plastic bottles/25% organic ring spun cotton/25% modal, 30 singles
- 1x1 rib knit neck
- Shoulder to shoulder taping
- Side seams
- Recycled tear-away label



UNISEX TRI-BLEND CREWNECK TEE

AL2004

Colors: Aluminum Grey, Azure Blue, Enviro Green, Fairly White, Olive You Green, Rebel Blue, Rise Up Red, Space Black, Vino Red, Bright White, Deep Black, Desert Sun, I Like You Blue, Vintage Rose, Night Sky Navy, Deep Sea Green, Earthy Brown, Orange You Fancy, Huckleberry, Suncatcher Gold, Herb Green, Terrain Grey
UNISEX SIZES: XS-4XL

WOMEN'S TRI-BLEND CREWNECK TEE

AL2008

Colors: Aluminum Grey, Azure Blue, Enviro Green, Fairly White, Olive You Green, Rebel Blue, Rise Up Red, Space Black, Vino Red, Bright White, Deep Black, Night Sky Navy
WOMEN'S SIZES: XS-2XL

YOUTH TRI-BLEND CREWNECK TEE

AL207

Colors: Aluminum Grey, Azure Blue, Enviro Green, Rebel Blue, Rise Up Red, Space Black, Vino Red, Deep Black, Night Sky Navy, Bright White
YOUTH SIZES: XS-XL

V-NECK

ALLMADE® TRI-BLEND V-NECK TEES

- 4.2-ounce, 50% polyester from recycled plastic bottles/25% organic ring spun cotton/25% modal, 30 singles
- 1x1 rib knit neck
- Shoulder to shoulder taping
- Side seams
- Recycled tear-away label

UNISEX TRI-BLEND V-NECK TEE

AL2014

Colors: Aluminum Grey, Azure Blue, Enviro Green, Fairly White, Olive You Green, Rebel Blue, Rise Up Red, Space Black, Vino Red, Deep Black
UNISEX SIZES: XS-4XL

WOMEN'S TRI-BLEND V-NECK TEE

AL2018

Colors: Aluminum Grey, Azure Blue, Deep Sea Green, Enviro Green, Fairly White, Olive You Green, Rebel Blue, Rise Up Red, Space Black, Vino Red, Bright White, Deep Black, Desert Sun, I Like You Blue, Vintage Rose, Night Sky Navy, Orange You Fancy
WOMEN'S SIZES: XS-2XL

**DISTRICT
RE**
COLLECTION™

Born from scraps. Worn with pride.

Our most sustainable tees yet.

Soft. High-quality. Affordable. The District Re-Tee collection is 100% recycled fabric and never re-dyed, made from reclaimed material that could otherwise end up in a landfill.



ASH
(DT8000 ONLY)

CRYSTAL BLUE
(DT8000 & DT8001 ONLY)

BLUE HEATHER

LIGHT OLIVE HEATHER
(DT8000 ONLY)

MAIZE YELLOW
(DT8000 & DT8001 ONLY)

LIGHT HEATHER GREY

RUBY RED
(DT8000, DT8001 & DT8000Y ONLY)

HEATHERED NAVY

TRUE NAVY
(DT8000 & DT8001 ONLY)

MAROON HEATHER
(DT8000 & DT8001 ONLY)

DEEP BROWN HEATHER
(DT8000 & DT8001 ONLY)

CHARCOAL HEATHER
(DT8000, DT8001 & DT8003 ONLY)

BLACK



DISTRICT® RE-TEE®

- 5.3-ounce, 60% recycled cotton/40% recycled polyester, 24 singles
- 55% recycled cotton/39% recycled polyester/6% recycled rayon, 24 singles (Light Heather Grey)
- 58% recycled cotton/40% recycled polyester/2% recycled rayon, 24 singles (Ash)
- 1x1 rib knit neck
- Shoulder to shoulder taping
- Tag-free label

RE-TEE®

DT8000

ADULT SIZES: XS-4XL

WOMEN'S RE-TEE® V-NECK

DT8001

- Relaxed fit
 - Side vents
- WOMEN'S SIZES: XS-4XL

YOUTH RE-TEE®

DT8000Y

YOUTH SIZES: XS-XL

RE-TEE® LONG SLEEVE

DT8003

ADULT SIZES: XS-4XL



The production process infuses each garment with unique character. Please allow for slight color variation.

Go-to perfection.



DISTRICT® PERFECT WEIGHT® TEE

DT104 *White*

Colors

- 4.3-ounce, 100% combed ring spun cotton, 32 singles
 - 1x1 rib knit neck
 - Shoulder to shoulder taping
 - Side seamed
 - Tear-away label
- ADULT SIZES: XS-4XL

DISTRICT® WOMEN'S PERFECT WEIGHT® TEE

DM104L *White*

Colors

- 4.3-ounce, 100% combed ring spun cotton, 32 singles
 - 1x1 rib knit neck
 - Shoulder to shoulder taping
 - Tear-away label
- WOMEN'S SIZES: XS-4XL



DISTRICT® PERFECT WEIGHT® LONG SLEEVE TEE

DT105 *White*

Colors

- 4.3-ounce, 100% combed ring spun cotton, 32 singles
 - 1x1 rib knit neck
 - Shoulder to shoulder taping
 - Open hem sleeves
 - Tear-away label
- ADULT SIZES: XS-4XL

DISTRICT® WOMEN'S PERFECT WEIGHT® V-NECK TEE

DM1170L *White*

Colors

- 4.3-ounce, 100% combed ring spun cotton, 32 singles
 - 1x1 rib knit neck
 - Shoulder to shoulder taping
 - Tear-away label
- WOMEN'S SIZES: XS-4XL



BRIGHT WHITE	HEATHERED LATTE (DT104 & DM104L ONLY)	HEATHERED NAVY	NEW NAVY (DT104, DM104L & DM1170L ONLY)	HEATHERED STEEL (DT104, DM104L & DT105 ONLY)
HEATHERED CHARCOAL	DARK FUCHSIA (DT104, DM104L & DM1170L ONLY)	CHARCOAL	CLASSIC RED (DT104, DM104L & DM1170L ONLY)	DEEP ROYAL (DT104, DM104L & DM1170L ONLY)
JET BLACK	NEW! APRICOT (DT104 & DM1170L ONLY)	NEW! BAKED CLAY (DT104 & DM1170L ONLY)	NEW! BLUE FOG (DT104 & DM1170L ONLY)	NEW! BRIGHT BLUE (DT104, DM104L & DM1170L ONLY)
NEW! CARRIBEAN BLUE HEATHER (DT104 & DM1170L ONLY)	NEW! CARNATION PINK (DT104 & DM104L ONLY)	NEW! DARK MOCHA (DT104 ONLY)	NEW! ROYAL BLUE HEATHER (DT104 ONLY)	NEW! DEEP STEEL BLUE (DT104 & DM104L ONLY)
NEW! DUNE (DT104 ONLY)	NEW! HARVEST ORANGE (DT104 ONLY)	NEW! LAUREL GREEN (DT104 & DM1170L ONLY)	NEW! MAROON (DT104 ONLY)	NEW! MEADOW GREEN (DT104 ONLY)
NEW! METAL GREY (DT104 ONLY)	NEW! MILITARY GREEN (DT104 & DM104L ONLY)	NEW! ORCHID HAZE (DT104 & DM1170L ONLY)	NEW! OATMEAL HEATHER (DT104 & DM1170L ONLY)	NEW! RAINFOREST (DT104, DM104L & DM1170L ONLY)
NEW! HEATHERED RED (DT104 ONLY)	NEW! ASH (DT104 ONLY)	NEW! SOFT LILAC (DT104 & DM1170L ONLY)	NEW! TANZANITE (DT104 & DM104L ONLY)	NEW! TIMBER GREEN HEATHER (DT104 ONLY)
NEW! TUNDRA BLUE (DT104 & DM104L ONLY)	NEW! WARM GOLD (DT104 ONLY)			



100% DTG-READY
RIGHT OUT OF THE BOX



DISTRICT®

DISTRICT® PERFECT TRI® DTG TEE

DM130DTG

- 5-ounce, 50/25/25 poly/combed ring spun cotton/rayon, 32 singles
- Fabric pre-treated and optimized with patent pending PosiPrint technology for direct to garment (DTG) printing
- 1x1 rib knit neck
- Tear-away label
- Shoulder to shoulder taping
- For best results, do not use with DTG printers that use a wet-on-wet pre-treating process.

ADULT SIZES: XS-4XL

RED FROST	BLACK
PURPLE FROST	BLACK FROST
TURQUOISE FROST	MARITIME FROST
ROYAL FROST	BLUSH FROST
NEW NAVY	FUCHSIA FROST
NAVY FROST	MAROON FROST
GREY FROST	GREEN FROST
HEATHERED CHARCOAL	HEATHERED TEAL



ICONIC, DTG-READY TEES OPTIMIZED WITH EXCLUSIVE POSIPRINT TECHNOLOGY

PosiPrint is a revolutionary, patent pending technology that completely pre-treats the entire fabric of a tee for optimal direct-to-garment (DTG) printing.

**PORT &
COMPANY®**



RED

ROYAL

AQUATIC BLUE

GOLD
(PC54DTG ONLY)

PURPLE
(PC54DTG ONLY)

NAVY

CHARCOAL

JET BLACK

PORT & COMPANY® CORE COTTON DTG TEES

- 6-ounce, 100% cotton, 20 singles
- Fabric pre-treated and optimized with patent pending PosiPrint technology for direct to garment (DTG) printing
- 1x1 rib knit neck
- Double-needle sleeves and hem
- Removable tag for comfort and relabeling
- For best results, do not use with DTG printers that use a wet-on-wet treating process.

**CORE COTTON DTG TEE
PC54DTG**

ADULT SIZES: S-4XL

**YOUTH CORE COTTON DTG TEE
PC54YDTG**

YOUTH SIZES: XS-XL

Unlike our standard PC54 tee, the PC54DTG tee includes PosiPrint pre-treatment which gives the fabric a slightly heavier weight.

DISTRICT
RICT®

**Be you.
Every day.**

DISTRICT® PERFECT TRI® TEES

- 4.5-ounce, 50/25/25 poly/combed ring spun cotton/rayon, 32 singles
- 1x1 rib knit neck
- Shoulder to shoulder taping
- Tear-away label

DISTRICT PERFECT TRI® TEE

DM130 ██████

ADULT SIZES: XS-4XL

**DISTRICT[®] WOMEN'S
PERFECT TRI[®] V-NECK
TEE**

DM1350L White

Colors

WOMEN'S SIZES: XS-4XL



**DISTRICT[®] WOMEN'S
PERFECT TRI[®] TEE**

DM130L White

Colors

WOMEN'S SIZES: XS-4XL



WHITE	FUCHSIA FROST	TURQUOISE FROST	NEW NAVY	NATURAL (DM130 ONLY)	BLUSH FROST (DM130 & DM1350L ONLY)
HEATHERED TEAL	PURPLE FROST	NAVY FROST	GREY FROST	HEATHERED DUSTY PEACH (DM1350L ONLY)	RED FROST
HEATHERED NEPTUNE BLUE (DM130 ONLY)	HEATHERED CHARCOAL	MILITARY GREEN FROST	HEATHERED LAVENDER (DM130 & DM1350L ONLY)	CLASSIC RED (DM130 ONLY)	MARITIME FROST
CHARCOAL (DM130 & DM130L ONLY)	HEATHERED DUSTY SAGE (DM130 & DM1350L ONLY)	MAROON FROST (DM130 & DM1350L ONLY)	ROYAL FROST	BLACK FROST	HEATHERED GREY (DM130 & DM130L ONLY)
GREEN FROST	DEEP ROYAL (DM130 ONLY)	BLACK	DEEPEST GREY (DM130 ONLY)	AQUA HEATHER (DM130 ONLY)	COYOTE BROWN HEATHER (DM130 ONLY)
DEEP ORANGE HEATHER (DM130 ONLY)	OGHRE YELLOW HEATHER (DM130 ONLY)	FLINT BLUE HEATHER	HEATHERED FOREST GREEN (DM130 ONLY)	HEATHERED RUSSET (DM130 ONLY)	NEW! DESERT TAN HEATHER (DM130 & DM130L ONLY)
NEW! WISTERIA HEATHER (DM1350L & DM130L ONLY)					

Tri-Blend fabric infuses each garment with unique character. Please allow for slight color variations.



**DISTRICT® PERFECT TRI®
V-NECK TEE**

DT1350 *White*

Colors

- 4.5-ounce, 50/25/25 poly/combed ring spun cotton/rayon, 32 singles
- 1x1 rib knit neck
- Shoulder to shoulder taping
- Tear-away label

ADULT SIZES: XS-4XL

**DISTRICT® YOUTH
PERFECT TRI® TEE**

DT130Y

- 4.5-ounce, 50/25/25 poly/combed ring spun cotton/rayon, 32 singles
- 1x1 rib knit neck
- Shoulder to shoulder taping
- Tear-away label

YOUTH SIZES: XS-XL

<p>WHITE (DT1350, DT130Y, DT139Y, DM139 & DM132 ONLY)</p>	<p>DEEP ROYAL (DT130Y, DM139, DT139Y & DM139L ONLY)</p>	<p>BLACK FROST</p>	<p>GREEN FROST (DM1350L & DT130Y ONLY)</p>	<p>BLUSH FROST (DM132 ONLY)</p>	<p>HEATHERED TEAL (DM139 ONLY)</p>
<p>NEW NAVY (DM132 & DT130Y ONLY)</p>	<p>BLACK (DM132, DM139 & DT130Y ONLY)</p>	<p>ROYAL FROST (DT1350, DM132 & DT130Y ONLY)</p>	<p>GREY FROST</p>	<p>FLINT BLUE HEATHER (DM132 ONLY)</p>	<p>RED FROST (DT1350, DM132, DT130Y & DM139 ONLY)</p>
<p>CHARCOAL (DT130Y, DM139 & DM139L ONLY)</p>	<p>FUCHSIA FROST (DM139L ONLY)</p>	<p>NAVY FROST (DT130Y, DM139, DM132, DT139Y & DM139L ONLY)</p>	<p>HEATHERED CHARCOAL (DM132 ONLY)</p>	<p>MILITARY GREEN FROST (DM132 & DM139 ONLY)</p>	



DISTRICT[®] PERFECT TRI[®] LONG SLEEVE HOODIE

DM139

- 4.5-ounce, 50/25/25 poly/combed ring spun cotton/rayon, 32 singles
- Shoulder to shoulder taping
- Tear-away label

ADULT SIZES: XS-4XL



DISTRICT[®] WOMEN'S PERFECT TRI[®] LONG SLEEVE HOODIE

DM139L

- 4.5-ounce, 50/25/25 poly/combed ring spun cotton/rayon, 32 singles
- Split V-neck with merrow edge
- Shoulder to shoulder taping
- Tear-away label

WOMEN'S SIZES: XS-4XL



DISTRICT[®] YOUTH PERFECT TRI[®] LONG SLEEVE HOODIE

DT139Y

- 4.5-ounce, 50/25/25 poly/combed ring spun cotton/rayon, 32 singles
- Shoulder to shoulder taping
- Tear-away label

YOUTH SIZES: XS-XL



DISTRICT[®] PERFECT TRI[®] LONG SLEEVE TEE

DM132

- 4.5-ounce, 50/25/25 poly/combed ring spun cotton/rayon, 32 singles
- 1x1 rib knit neck and cuffs
- Shoulder to shoulder taping
- Tear-away label

ADULT SIZES: XS-4XL

Tri-Blend fabric infuses each garment with unique character. Please allow for slight color variations.



DISTRICT® PERFECT TRI® 3/4-SLEEVE RAGLAN

DM136

- 4.5-ounce, 50/25/25 poly/combed ring spun cotton/rayon, 32 singles
 - Back neck tape
 - 1x1 rib knit neck
 - Tear-away label
- ADULT SIZES: XS-4XL

DISTRICT® WOMEN'S PERFECT TRI® 3/4-SLEEVE RAGLAN

DM136L

- 4.5-ounce, 50/25/25 poly/combed ring spun cotton/rayon, 32 singles
 - Back neck tape
 - 1x1 rib knit neck
 - Tear-away label
- WOMEN'S SIZES: XS-4XL

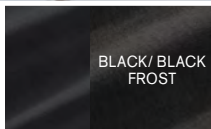

BLACK/BLACK FROST

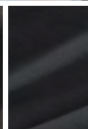

BLACK/WHITE

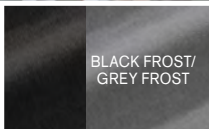

BLACK FROST/GREY FROST



NEW NAVY/WHITE (DM136 ONLY)

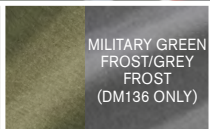

MILITARY GREEN FROST/GREY FROST (DM136 ONLY)



NAVY FROST/GREY FROST



GREY FROST/WHITE



ROYAL FROST/GREY FROST



DEEP ROYAL/WHITE (DM136 ONLY)



PURPLE FROST/GREY FROST

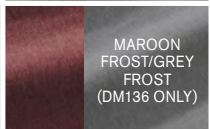

MAROON FROST/GREY FROST (DM136 ONLY)

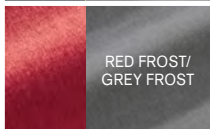

RED FROST/GREY FROST



FUCHSIA FROST/GREY FROST (DM136L ONLY)

PERFECT TRI®



DISTRICT® WOMEN'S PERFECT TRI® ROCKER TANK
DT137L White

Colors

- 4.5-ounce, 50/25/25 poly/combed ring spun cotton/rayon, 32 singles
 - 2x1 rib knit neck
 - Curved hem
 - Tear-away label
- WOMEN'S SIZES: XS-4XL

BLACK	GREY FROST	WHITE
BLACK FROST	NAVY FROST	MILITARY GREEN FROST
RED FROST	BLUSH FROST	NEW! DESERT TAN HEATHER
NEW! HEATHERED EUCALYPTUS BLUE		



DISTRICT® WOMEN'S PERFECT TRI® RELAXED TANK
DT151 White

Colors

- 4.5-ounce, 50/25/25 poly/combed ring spun cotton/rayon, 32 singles
 - Self-fabric binding at neck and armholes
 - Side seamed
 - Shaped hem
 - Tear-away label
- WOMEN'S SIZES: XS-4XL

BLACK	WHITE	MILITARY GREEN FROST
DEEPEST GREY	HEATHERED GREY	MARITIME FROST
RED FROST	BLUSH FROST	AQUA HEATHER
NEW NAVY		



DISTRICT® WOMEN'S PERFECT TRI® RACERBACK TANK
DM138L White

Colors

- 4.5-ounce, 50/25/25 poly/combed ring spun cotton/rayon, 32 singles
 - Back neck tape
 - 1x1 rib knit neck and armholes
 - Curved hem
 - Tear-away label
- WOMEN'S SIZES: XS-4XL



BLACK	BLACK FROST	HEATHERED CHARCOAL
GREY FROST	WHITE	ROYAL FROST
HEATHERED TEAL	TURQUOISE FROST	NAVY FROST
PURPLE FROST	HEATHERED LAVENDER	RED FROST
FUCHSIA FROST	HEATHERED DUSTY PEACH	



DISTRICT® WOMEN'S PERFECT TRI® LONG SLEEVE TUNIC TEE
DT132L White

Colors

- 4.5-ounce, 50/25/25 poly/combed ring spun cotton/rayon, 32 singles
 - Raw edge detail at armholes
 - Coverstitch details
 - 1x1 rib knit neck
 - Rib knit elongated cuffs
 - Longer tunic length
 - Curved hem
 - Tear-away label
- WOMEN'S SIZES: XS-4XL

BLACK FROST	GREY FROST	WHITE
NAVY FROST	BLUSH FROST	

You, center stage.

DISTRICT® THE CONCERT TEE® & THE CONCERT TANK®

- 4.5-ounce, 100% soft spun cotton, 30 singles
- 50/50 soft spun cotton/poly (Neons, Heathered Charcoal, Heathered Navy, Heathered Royal)
- 90/10 soft spun cotton/poly (Heather Grey)
- 98/2 soft spun cotton/poly (White Heather)
- 1x1 rib knit neck
- Shoulder to shoulder taping
- Tear-away label



THE CONCERT TANK®
DT5300

- White
Colors
Neons
- Slightly slimmer body
 - Self-fabric binding at neck and armholes
- ADULT SIZES: XS-4XL

THE CONCERT TEE®
DT5000

- White
Colors
Neons
- Slightly slimmer body and shorter sleeves
- ADULT SIZES: XS-4XL

WOMEN'S FITTED THE CONCERT TEE®
DT5001

- White
Colors
Neons
- Form fitting
 - Size up for a less fitted look
- WOMEN'S FITTED SIZES: XS-4XL

WOMEN'S THE CONCERT TEE®
V-NECK
DT5002

- White
Colors
Neons
- Features an updated, relaxed women's fit
 - Side seamed
- WOMEN'S SIZES: XS-4XL

BURNT ORANGE (DT5000 ONLY)	NEW RED	DEEP ORANGE (DT5000 ONLY)	GOLD (DT5000 ONLY)	NEON ORANGE (DT5000 & DT5300 ONLY)	NEON PINK (DT5000 & DT5300 ONLY)	SILVER (DT5000 ONLY)
HEATHER GREY	WHITE	WHITE HEATHER (DT5000 & DT5300 ONLY)	NEON YELLOW (DT5000 & DT5300 ONLY)	NEON GREEN (DT5000 ONLY)	KELLY GREEN (DT5000 ONLY)	AQUATIC BLUE (DT5000 & DT5002 ONLY)
NEON BLUE (DT5000 ONLY)	FOREST GREEN (DT5000 & DT5001 ONLY)	CHARCOAL (DT5000 & DT5300 ONLY)	HEATHERED CHARCOAL (DT5000, DT5001 & DT5002 ONLY)	DEEP ROYAL	PURPLE (DT5000 & DT5002 ONLY)	MILITARY GREEN FROST (DT5000 ONLY)
NEW RED HEATHER (DT5000 ONLY)	HEATHERED NAVY (DT5000 & DT5300 ONLY)	HEATHERED ROYAL (DT5000 & DT5300 ONLY)	NEW NAVY	MAROON (DT5000 ONLY)	BLACK	Due to the nature of 50/50 cotton/poly neon fabrics, special care must be taken throughout the printing process.



DISTRICT® WOMEN'S PERFECT BLEND® CVC TEE

DM108L

- 4.3-ounce, 60/40 combed ring spun cotton/poly, 34 singles
- 90/10 combed ring spun cotton/poly (Light Heather Grey)
- 1x1 rib knit neck
- Shoulder to shoulder taping
- Tear-away label

WOMEN'S SIZES: XS-4XL

DISTRICT® PERFECT BLEND® CVC TEE

DM108

- 4.3-ounce, 60/40 combed ring spun cotton/poly, 34 singles
- 90/10 combed ring spun cotton/poly (Light Heather Grey)
- 1x1 rib knit neck
- Shoulder to shoulder taping
- Tear-away label

ADULT SIZES: XS-4XL

DISTRICT® WOMEN'S PERFECT BLEND® CVC V-NECK TEE

DM1190L

- 4.3-ounce, 60/40 combed ring spun cotton/poly, 34 singles
- 90/10 combed ring spun cotton/poly (Light Heather Grey)
- 1x1 rib knit neck
- Shoulder to shoulder taping
- Tear-away label

WOMEN'S SIZES: XS-4XL

WHITE	HEATHERED PINK RASPBERRY (DM1190L ONLY)	DEEP TURQUOISE FLECK (DM108 & DM1190L ONLY)	HEATHERED BRIGHT TUROOUISE	HEATHERED NAVY	LIGHT HEATHER GREY	HEATHERED RED
HEATHERED TEAL (DM108 & DM108L ONLY)	HEATHERED OLIVE	DEEP ROYAL FLECK (DM108 & DM1190L ONLY)	HEATHERED LAVENDER (DM1190L ONLY)	RED FLECK (DM108 & DM1190L ONLY)	HEATHERED ROYAL	HEATHERED CHARCOAL
CHARCOAL	ROSE FLECK (DM108 & DM1190L ONLY)	HEATHERED EGGPLANT (DM108 & DM108L ONLY)	HEATHERED PURPLE (DM1190L ONLY)	RASPBERRY FLECK (DM108 & DM1190L ONLY)	HEATHERED BROWN (DM108 ONLY)	BLACK
AQUA HEATHER (DM108 & DM108L ONLY)	GREY FROST (DM108 & DM1190L ONLY)	FLINT BLUE HEATHER (DM108 ONLY)	HEATHERED CARDINAL (DM108 ONLY)	HEATHERED RUSSET (DM108 ONLY)	BLUSH FROST (DM108 & DM1190L ONLY)	HEATHERED DUSTY SAGE (DM108 ONLY)
HEATHERED KELLY GREEN (DM108 & DM1190L ONLY)	HEATHERED FOREST GREEN (DM108 ONLY)	DEEP ORANGE HEATHER (DM108 ONLY)	GOLD HEATHER (DM108 ONLY)	DUCK BROWN HEATHER (DM108 ONLY)	ROYAL FROST (DM108 ONLY)	ELECTRIC PURPLE HEATHER (DM108 ONLY)
AWARENESS PINK HEATHER (DM108 ONLY)	NEW! HEATHERED EUCALYPTUS BLUE (DM108 ONLY)					

DISTRICT®

Come as you are.



VERY IMPORTANT

T-SHIRTS/ACTIVE

DISTRICT® VERY IMPORTANT TEE®

- 4.3-ounce, 100% combed ring spun cotton, 34 singles
- 60/40 combed ring spun cotton/poly (Heathers, Frosts, Neon Pink)
- 90/10 combed ring spun cotton/poly (Light Heather Grey)
- 1x1 rib knit neck
- Shoulder to shoulder taping
- Tear-away label

VERY IMPORTANT TEE®

DT6000 *White*

Colors

- Slightly slimmer body and shorter sleeves
- ADULT SIZES: XS-4XL



WOMEN'S VERY IMPORTANT TEE®

DT6002 *White*

Colors

WOMEN'S SIZES: XS-4XL

WOMEN'S FITTED VERY IMPORTANT TEE®

DT6001 *White*

Colors

- Form fitting
 - Size up for a less fitted look
- WOMEN'S FITTED SIZES: XS-4XL

YOUTH VERY IMPORTANT TEE®

DT6000Y *White*

Colors

YOUTH SIZES: XS-XL*

*XL available in select colors only

WHITE	DUSTY PEACH (DT6000 ONLY)	GREY FROST (DT6000, DT6000Y & DT6002 ONLY)	DEEP ROYAL (DT6000, DT6002 & DT6000Y ONLY)	HEATHERED RED (DT6000 & DT6000Y ONLY)	HEATHERED CARDINAL (DT6000, DT6002 & DT6000Y ONLY)	CLASSIC RED (DT6000, DT6001 & DT6000Y ONLY)
EGGPLANT (DT6000 ONLY)	PURPLE (DT6000, DT6000Y & DT6002 ONLY)	HEATHERED PURPLE (DT6000 & DT6001 ONLY)	NEON PINK (DT6000 ONLY)	LEMON YELLOW (DT6000 ONLY)	ORANGE (DT6000 ONLY)	LIGHT HEATHER GREY (DT6000, DT6001 & DT6002 ONLY)
MINT (DT6000 ONLY)	LIME SHOCK (DT6000 ONLY)	HEATHERED KELLY GREEN (DT6000, DT6000Y & DT6001 ONLY)	EVERGREEN (DT6000 ONLY)	OLIVE (DT6000 ONLY)	HEATHERED BROWN (DT6000 ONLY)	ROYAL FROST (DT6000, DT6002 & DT6000Y ONLY)
ICE BLUE (DT6000 ONLY)	LIGHT TURQUOISE (DT6000 ONLY)	HEATHERED BRIGHT TURQUOISE (DT6000 & DT6002 ONLY)	CHARCOAL (DT6000 & DT6000Y ONLY)	MARITIME BLUE (DT6000 ONLY)	HEATHERED ROYAL (DT6000, DT6000Y & DT6001 ONLY)	HEATHERED CHARCOAL
NEW NAVY	NEPTUNE BLUE (DT6000 ONLY)	BLACK	GREY (DT6000 ONLY)	GOLD (DT6000 ONLY)	KIWI GREEN (DT6000 ONLY)	NEW! WHITE SMOKE (DT6000 ONLY)
HEATHERED NAVY	NEW! AQUA (DT6000 ONLY)	NEW! AWARENESS PINK (DT6000 ONLY)	NEW! COYOTE BROWN (DT6000 ONLY)	NEW! DEEP SMOKE (DT6000 & DT6000Y ONLY)	NEW! DEEPEST GREY (DT6000 & DT6000Y ONLY)	NEW! FOREST GREEN (DT6000 ONLY)
NEW! DESERT ROSE (DT6000 ONLY)	NEW! DESERT TAN (DT6000 ONLY)	NEW! ELECTRIC PURPLE (DT6000 ONLY)	NEW! EUCALYPTUS BLUE (DT6000 ONLY)	NEW! FIERY RED (DT6000 ONLY)	NEW! FLUSH PINK (DT6000 & DT6000Y ONLY)	NEW! RUSSET (DT6000 ONLY)
NEW! GARDENIA (DT6000 ONLY)	NEW! JEWEL GREEN (DT6000 & DT6000Y ONLY)	NEW! NOSTALGIA ROSE (DT6000 ONLY)	NEW! OCHRE YELLOW (DT6000 ONLY)	NEW! PLUM (DT6000 ONLY)	NEW! ROSEWATER PINK (DT6000 ONLY)	

DISTRICT® VERY IMPORTANT TEE® V-NECK

DT6500 *White*

Colors

- 4.3-ounce, 100% combed ring spun cotton, 34 singles
 - 60/40 combed ring spun cotton/poly (Heathers)
 - 90/10 combed ring spun cotton/poly (Light Heather Grey)
 - Slightly slimmer body and shorter sleeves
 - 1x1 rib knit neck
 - Shoulder to shoulder taping
 - Tear-away label
- ADULT SIZES: XS-4XL



WHITE	LIGHT HEATHER GREY	HEATHERED ROYAL
BLACK	HEATHERED CHARCOAL	DEEPEST GREY
HEATHERED NAVY	NEW NAVY	DEEP ROYAL



DISTRICT® WOMEN'S V.I.T.™ RACERBACK TANK

DT6302 *White*

Colors

- 4.3-ounce, 100% combed ring spun cotton, 34 singles
 - 60/40 combed ring spun cotton/poly (Heathers, Frost)
 - Self-binding at neck and armholes
 - Gathered back detail
 - Curved hem
 - Tear-away label
- WOMEN'S SIZES: XS-4XL



WHITE	HEATHERED BRIGHT TURQUOISE	GREY FROST
DEEP ROYAL	BLACK	HEATHERED CHARCOAL
NEW NAVY		



DISTRICT® WOMEN'S VERY IMPORTANT TEE® V-NECK

DT6503 *White*

Heathers, Frosts

Colors

- 4.3-ounce, 100% combed ring spun cotton, 34 singles
 - 60/40 combed ring spun cotton/poly (Heathers, Frosts)
 - 90/10 combed ring spun cotton/poly (Light Heather Grey)
 - 1x1 rib knit neck
 - Shoulder to shoulder taping
 - Tear-away label
- WOMEN'S SIZES: XS-4XL

WHITE	DEEP ROYAL	LIGHT HEATHER GREY
NEW NAVY	HEATHERED PURPLE	GREY FROST
HEATHERED NAVY	HEATHERED CARDINAL	HEATHERED CHARCOAL
BLUSH FROST	BLACK	



DISTRICT® GIRLS V.I.T.™ TANK

DT6303YG *White*

Colors

- 4.3-ounce, 100% combed ring spun cotton, 34 singles
 - 60/40 combed ring spun cotton/poly (Frost)
 - 90/10 combed ring spun cotton/poly (Light Heather Grey)
 - 1x1 rib at neck and armholes
 - Tear-away label
- GIRLS SIZES: XS-L

WHITE	LIGHT HEATHER GREY
BLACK	FUCHSIA FROST



VERY
IMPORTANT

T-SHIRTS/ACTIVE

**DISTRICT®
VERY IMPORTANT TEE®
LONG SLEEVE**

DT6200

- 4.3-ounce, 100% combed ring spun cotton, 34 singles
 - 60/40 combed ring spun cotton/poly (Heathers)
 - 90/10 combed ring spun cotton/poly (Light Heather Grey)
 - Slightly slimmer body
 - 1x1 rib knit neck
 - Shoulder to shoulder taping
 - Open hem sleeves
 - Tear-away label
- ADULT SIZES: XS-4XL

WHITE	LIGHT HEATHER GREY	HEATHERED NAVY
HEATHERED CHARCOAL	BLACK	CLASSIC RED
DEEP ROYAL	DEEPEST GREY	NEW NAVY

**DISTRICT® WOMEN'S
VERY IMPORTANT TEE®
LONG SLEEVE V-NECK**

DT6201 *White*

Colors

- 4.3-ounce, 100% combed ring spun cotton, 34 singles
 - 60/40 combed ring spun cotton/poly (Heathers)
 - 90/10 combed ring spun cotton/poly (Light Heather Grey)
 - 1x1 rib knit neck
 - Shoulder to shoulder taping
 - Tear-away label
- WOMEN'S SIZES: XS-4XL



WHITE	LIGHT HEATHER GREY	HEATHERED NAVY
HEATHERED CHARCOAL	BLACK	



Introducing
**District Wash™
Tees and Fleece**

Sun-drenched color and the softest of fabrics give District Wash™ a vintage, lived-in vibe.



NEW!

DISTRICT WASH™ TEES

- 5.3-ounce, 100% garment-dyed combed ring spun cotton
- 1x1 rib knit neck
- Shoulder to shoulder taping
- Tear-away and reject dye label

**DISTRICT WASH™ TEE
DT2101**

ADULT SIZES: XS-4XL

**DISTRICT WASH™ LONG
SLEEVE TEE
DT2103**

ADULT SIZES: XS-4XL



NEW!

DISTRICT WASH™ FLEECE

- 10.9-ounce, garment-dyed 80/20 combed ring spun cotton/recycled polyester
- 100% ring spun cotton face
- Side seamed
- 2x2 rib knit cuffs and hem
- Tear-away and reject dye label

DISTRICT WASH™ FLEECE CREW DT2204

- 2x2 rib knit neck
- ADULT SIZES: XS-4XL

DISTRICT WASH™ FLEECE HOODIE DT2200

- Three-piece jersey-lined hood
 - Twill back neck tape
 - Dyed-to-match drawcords with metal tips
 - Patch pocket with 2x2 rib knit trim
- ADULT SIZES: XS-4XL

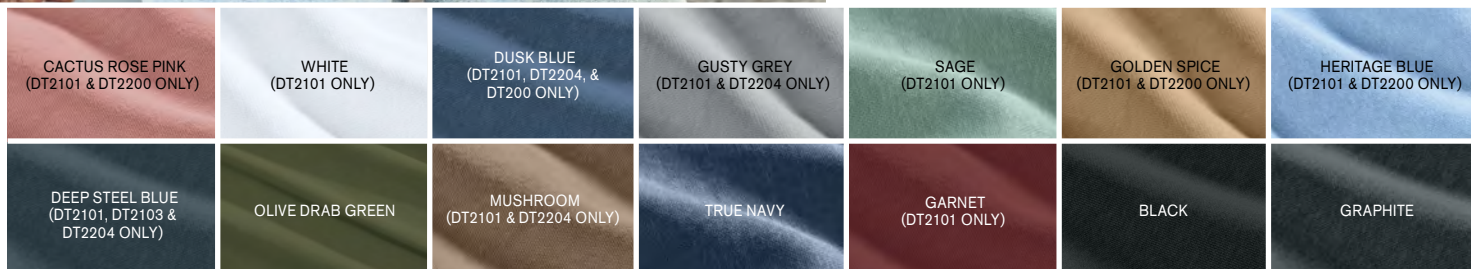

The garment-dyeing process infuses each garment with unique character. Please allow for slight color variation in production and washing. Special consideration must also be taken when printing white ink on garment-dyed cotton.



**BELLA+CANVAS®
WOMEN'S RELAXED
SHORT SLEEVE TEES**

- Relaxed fit
- Tear-away label
- Side seamed

**WOMEN'S RELAXED CVC
SHORT SLEEVE TEE
BC6400CVC**

- 4.2-ounce, 52/48 Airlume combed and ring spun cotton/poly
- WOMEN'S SIZES: S-3XL



**WOMEN'S RELAXED
JERSEY SHORT SLEEVE
TEE
BC6400**

- Solid Colors: 4.2-ounce, 100% Airlume combed and ring spun cotton, 32 singles
- WOMEN'S SIZES: S-3XL



**BELLA+CANVAS® YOUTH
SHORT SLEEVE TEES**

- Classic fit
- Tear-away label
- Side seamed

**YOUTH JERSEY SHORT
SLEEVE TEE
BC3001Y**

- Solid Colors: 4.2-ounce, 100% Airlume combed and ring spun cotton, 32 singles
- YOUTH SIZES: S-XL

HEATHER CVC COLORS



HEATHER PRISMS

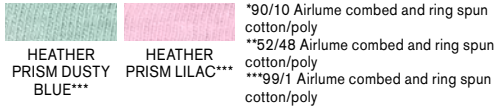

SOLID COLORS



SOLID COLORS



TRIBLEND COLORS



SOLID TRIBLEND COLORS

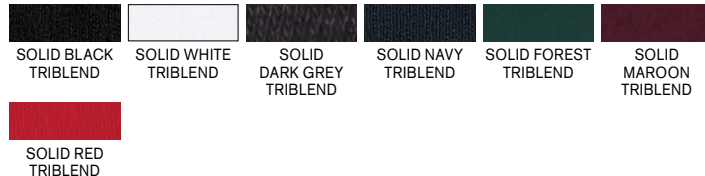

**BELLA+CANVAS®
UNISEX TRIBLEND
SHORT SLEEVE TEE
BC3413**

- Classic fit
 - Tear-away label
 - Side seamed
 - 3.8-ounce, 50/25/25 poly/ Airlume combed and ring spun cotton/nylon, 40 singles
- UNISEX SIZES: XS-4XL
(Select colors up to 4XL)



**YOUTH HEATHER CVC TEE
BC3001YCVC**

- 4.2-ounce, 52/48 Airlume combed and ring spun cotton/poly
- YOUTH SIZES: S-XL

HEATHER CVC COLORS



*90/10 Airlume combed and ring spun cotton/poly



BELLA+CANVAS® UNISEX LONG SLEEVE TEES

- Retail fit
- Tear-away label
- Side seamed
- Ribbed cuffs

UNISEX JERSEY LONG SLEEVE TEE

BC3501

- 4.2-ounce, 100% Airlume combed and ring spun cotton, 32 singles

UNISEX SIZES: XS-3XL
(Select colors up to 3XL)

*99/1 Airlume combed and ring spun cotton/poly



UNISEX HEATHER CVC LONG SLEEVE TEE

BC3501CVC

- 4.2-ounce, 52/48 Airlume combed and ring spun cotton/poly
- UNISEX SIZES: XS-3XL

SOLID CVC BLENDS



SOLID COLORS



HEATHER CVC COLORS



BELLA+CANVAS® UNISEX SHORT SLEEVE TEES

- Classic fit
- Tear-away label
- Side seamed
- Shoulder taping

UNISEX JERSEY SHORT SLEEVE TEE

BC3001

- 4.2-ounce, 100% Airlume combed and ring spun cotton, 32 singles

UNISEX SIZES: XS-4XL
(Select colors up to 5XL)



UNISEX HEATHER CVC SHORT SLEEVE TEE

BC3001CVC

- Heather CVC Colors: 4.2-ounce, 52/48 Airlume combed and ring spun cotton/poly
 - Heather Prisms: 99/1 Airlume combed and ring spun cotton/poly
- UNISEX SIZES: XS-4XL
(Select colors up to 5XL)

SOLID CVC BLENDS

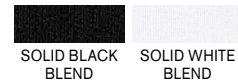

SOLID COLORS



HEATHER CVC COLORS



HEATHER PRISMS

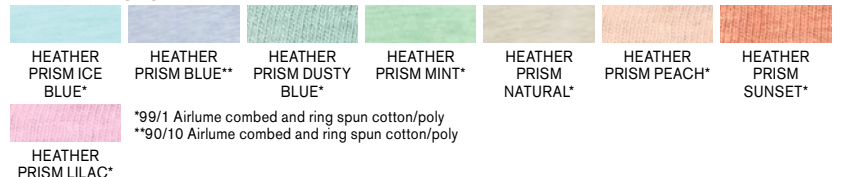

*99/1 Airlume combed and ring spun cotton/poly
**90/10 Airlume combed and ring spun cotton/poly



A NEXT LEVEL APPAREL® UNISEX CVC TEE
NL6210

- 4.3-ounce, 60/40 combed ring spun cotton/poly, 32 singles
- CVC blend
- 1x1 rib knit neck
- Shoulder to shoulder taping
- Tear-away label
- Side seamed

UNISEX SIZES: XS-4XL
(Select colors up to 4XL)

B NEXT LEVEL APPAREL® UNISEX TRI-BLEND TEE
NL6010

- 4.3-ounce, 50/25/25 poly/combed ring spun cotton/rayon, 32 singles
- 1x1 rib knit neck
- Shoulder to shoulder taping
- Tear-away label
- Side seamed

UNISEX SIZES: XS-3XL

C NEXT LEVEL APPAREL® UNISEX COTTON TEE
NL3600

- 4.3-ounce, 100% combed ring spun cotton, 32 singles
- 1x1 rib knit neck
- Shoulder to shoulder taping
- Tear-away label
- Side seamed

UNISEX SIZES: XS-4XL
(Select colors up to 4XL)

D NEXT LEVEL APPAREL® WOMEN'S COTTON TEE
NL3900

- 4.3-ounce, 100% combed ring spun cotton, 32 singles
- 1x1 rib knit neck
- Shoulder to shoulder taping
- Tear-away label
- Side seamed
- Fitted

WOMEN'S SIZES: XS-3XL

E NEXT LEVEL APPAREL® COTTON LONG SLEEVE TEE
NL3601

- 4.3-ounce, 100% combed ring spun cotton, 32 singles
- 1x1 rib knit neck
- Hemmed sleeves
- Shoulder to shoulder taping
- Tear-away label
- Side seamed

ADULT SIZES: XS-3XL

F NEXT LEVEL APPAREL® UNISEX POLY/COTTON TEE
NL6200

- 3.5-ounce, 65/35 poly/combed ring spun cotton, 40 singles
- 1x1 rib knit neck
- Double-needle edge stitch at neck
- Shoulder to shoulder taping
- Tear-away label
- Side seamed

UNISEX SIZES: XS-3XL

NEW!
G NEXT LEVEL APPAREL® YOUTH CVC TEE
NL3312

- 4.3-ounce, 60/40 combed ring spun cotton/poly, 32 singles
- CVC blend
- 1x1 rib knit neck
- Shoulder to shoulder taping
- Tear-away label
- Side seamed
- Classic fit

YOUTH SIZES: XS-XL

NEW!
H NEXT LEVEL APPAREL® YOUTH COTTON TEE
NL3310

- 4.3-ounce, 100% combed ring spun cotton, 32 singles
- 1x1 rib knit neck
- Shoulder to shoulder taping
- Tear-away label
- Side seamed
- Classic fit

YOUTH SIZES: XS-XL

CVC BLEND

COLOR NAME	NL6210 UNISEX	NL3312 YOUTH	COLOR NAME	NL6210 UNISEX	NL3312 YOUTH	COLOR NAME	NL6210 UNISEX	NL3312 YOUTH	COLOR NAME	NL6210 UNISEX	NL3312 YOUTH	COLOR NAME	NL6210 UNISEX	NL3312 YOUTH	COLOR NAME	NL6210 UNISEX	NL3312 YOUTH
BANANA CREAM			ESPRESSO			HEATHER FOREST GREEN			HEATHER LIGHT PINK			SILK			TURQUOISE		
BONDI BLUE			ICE BLUE			APPLE GREEN			HEATHER MAUVE			STONE GRAY			HEATHER COOL BLUE		
CARDINAL		4XL	INDIGO		4XL	MINT			RED			STORM			HEATHER HEAVY METAL		
CHARCOAL		4XL	KELLY GREEN		4XL	NEON GREEN			HEATHER REDWOOD			HEATHER SLATE BLUE			WARM GRAY		
CREAM			LIGHT OLIVE			NEON YELLOW			HEATHER MAROON			HEATHER COLUMBIA BLUE			BLACK		4XL
HEATHER TAN			MIDNIGHT NAVY		4XL	ORANGE		4XL	ROYAL			TAHITI BLUE			WHITE		4XL
DARK HEATHER GRAY		4XL	MILITARY GREEN		4XL	PURPLE RUSH		4XL	SAND			TEAL					

COTTON

COLOR NAME	NL3600 UNISEX	N3601 ADULT	NL3900 WOMEN'S	NL3310 YOUTH	COLOR NAME	NL3600 UNISEX	N3601 ADULT	NL3900 WOMEN'S	NL3310 YOUTH	COLOR NAME	NL3600 UNISEX	N3601 ADULT	NL3900 WOMEN'S	NL3310 YOUTH	COLOR NAME	NL3600 UNISEX	N3601 ADULT	NL3900 WOMEN'S	NL3310 YOUTH
NATURAL		4XL			LIGHT BLUE					COOL BLUE					TAN				
BANANA CREAM					CANCUN					PURPLE RUSH					SAND				
VIBRANT YELLOW					TAHITI BLUE					ROYAL					LIGHT GRAY		4XL		
GOLD					KELLY GREEN		4XL			PERI BLUE					HEATHER GRAY*		4XL		
LIGHT PINK					TEAL					STONEWASH DENIM					HEAVY METAL		4XL		
DESERT PINK					TURQUOISE		4XL			BLUE JEAN					MIDNIGHT NAVY		4XL		
WATERMELON					MAROON					INDIGO		4XL			OXBLOOD				
RED		4XL			MILITARY GREEN					CLASSIC ORANGE					GRAPHITE BLACK				
CARDINAL		4XL			FOREST GREEN					ANTIQUE GOLD					BLACK		4XL		
MAUVE					LIGHT OLIVE					WARM GRAY					WHITE		4XL		
CREAM					ROYAL PINE					DARK CHOCOLATE					OATMEAL				

*90/10 combed ring spun cotton/poly

TRI-BLEND

COLOR NAME	NL6010 UNISEX	COLOR NAME	NL6010 UNISEX	COLOR NAME	NL6010 UNISEX	COLOR NAME	NL6010 UNISEX
ENVY		BLACK FOREST		CARDINAL BLACK		SOLID GRAPHITE	
TAHITI BLUE		INDIGO		VINTAGE PURPLE		VINTAGE HEAVY METAL	
VINTAGE TURQUOISE		LEGION BLUE		VENETIAN GRAY		SOLID BLACK	
VINTAGE ROYAL		VINTAGE NAVY		PREMIUM HEATHER		HEATHER WHITE	
STONEWASH DENIM		DESERT PINK		MACCHIATO		SOLID WHITE	
MILITARY GREEN		VINTAGE RED		VINTAGE BLACK			

POLY/COTTON

COLOR NAME	NL6200 UNISEX	COLOR NAME	NL6200 UNISEX	COLOR NAME	NL6200 UNISEX
ENVY		ROYAL PINE		SILVER	
STONEWASH DENIM		ANTIQUE DENIM		HEATHER GRAY	
INDIGO		ROYAL		ASH	
RED		ANTIQUE GOLD		CHARCOAL	
SAGE		SMOKED PAPRIKA		BLACK	
STONEWASH GREEN		ESPRESSO		WHITE	

RING SPUN FAN FAVORITE TEES

4.5
OZ

- IDEAL FOR DIRECT TO GARMENT (DTG) PRINTING
- 100% RING SPUN COTTON
- FAN FAVORITE COLORS

- ADULT UP TO 6XL: 43 COLORS
- WOMEN'S: 20 COLORS
- YOUTH: 25 COLORS
- TODDLER: 8 COLORS

	PC450 ADULT	LPC450 WOMEN'S	PC450Y YOUTH	PC450TD TODDLER	PC450LS ADULT	LPC450V WOMEN'S	LPC450VLS WOMEN'S		PC450 ADULT	LPC450 WOMEN'S	PC450Y YOUTH	PC450TD TODDLER	PC450LS ADULT	LPC450V WOMEN'S	LPC450VLS WOMEN'S	
NEUTRALS	WHITE								KIWI GREEN							
	SILVER								FLASH GREEN							
HEATHER	ATHLETIC HEATHER*								ATHLETIC KELLY							
COLORS	YELLOW								PRO KELLY GREEN							
	BRIGHT GOLD								OLIVE							
	TROPHY GOLD								FOREST GREEN							
	CANDY PINK								MARINE GREEN							
	NEW PINK								TEAM TEAL							
	CORAL								BRIGHT AQUA							
	TENNESSEE ORANGE								SAPPHIRE							
	ORANGE								TRUE CELADON							
	TEXAS ORANGE								TIDAL WAVE							
	BRIGHT RED								LIGHT BLUE							
	ATHLETIC RED								TRUE ROYAL							
	TEAM CARDINAL								ATHLETIC ROYAL							
	CARDINAL RED								TEAM NAVY							
	GARNET								HEATHER NAVY**							
	ATHLETIC MAROON								DEEP NAVY							
	TEAM PURPLE								MEDIUM GREY							
	DARK CHOCOLATE BROWN								CHARCOAL							
	SPEARMINT								DARK HEATHER GREY**							
		JET BLACK								JET BLACK						

*90/10 cotton/poly
**50/50 cotton/poly



**PORT & COMPANY®
FAN FAVORITE™ TEES**

- 4.5-ounce, 100% ring spun cotton
- Rib knit collar
- Shoulder to shoulder back neck tape

**PORT & COMPANY® FAN
FAVORITE™ TEE**
PC450

ADULT SIZES: S-6XL
[SIZES UP TO 6XL](#)

**PORT & COMPANY® WOMEN'S
FAN FAVORITE™ TEE**
LPC450

- Women's fashion fit
- WOMEN'S SIZES: XS-4XL

**PORT & COMPANY® YOUTH
FAN FAVORITE™ TEE**
PC450Y

YOUTH SIZES: XS-XL

**PORT & COMPANY® TODDLER FAN
FAVORITE™ TEE**
PC450TD

TODDLER SIZES: 2T, 3T, 4T

**PORT & COMPANY® LONG SLEEVE FAN
FAVORITE™ TEE**
PC450LS

ADULT SIZES: S-6XL

[SIZES UP TO 6XL](#)

**PORT & COMPANY® WOMEN'S
FAN FAVORITE™ V-NECK TEE**
LPC450V

- Women's fashion fit
- WOMEN'S SIZES: XS-4XL

**PORT & COMPANY® WOMEN'S LONG
SLEEVE FAN FAVORITE™ V-NECK TEE**
LPC450VLS

- Women's fashion fit
- WOMEN'S SIZES: XS-4XL

CORE COTTON

**5.4
OZ**

- OUR MOST-POPULAR TEES
- 100% COTTON
- NOW AVAILABLE IN 72 COLORS IN THE PC54
- ALL COLORS NOW UP TO 6XL IN THE PC54



PORT & COMPANY® CORE COTTON TEES

- 5.4-ounce, 100% cotton
- Rib knit collar
- Back neck tape

CORE COTTON TEES PC54

ADULT SIZES: S-6XL
TALL SIZES LT-4XLT (**PC54T**)
Pricing Upon Request

WOMEN'S CORE COTTON TEE LPC54

- Side seamed with a contoured body for a feminine fit
- WOMEN'S SIZES: XS-4XL

YOUTH CORE COTTON TEE PC54Y

YOUTH SIZES: XS-XL

CORE COTTON V-NECK TEE PC54V

ADULT SIZES: S-4XL

WOMEN'S CORE COTTON V-NECK TEE LPC54V

- Side seamed with a contoured body for a feminine fit
- WOMEN'S SIZES: XS-4XL

INFANT CORE COTTON TEE CAR54i

- 5.4-ounce, 100% cotton
 - Side seamed
 - Woven label
- INFANT SIZES: 6M, 12M, 18M (NOT SHOWN)

TODDLER CORE COTTON TEE CAR54T

- 5.4-ounce, 100% cotton
 - Side seamed
 - Woven label
- TODDLER SIZES: 2T, 3T, 4T (NOT SHOWN)

	PC54 ADULT	PC54T TALL	LPC54 WOMEN'S	PC54Y YOUTH	CAR54i TOD/IN	PC54V ADULT	LPC54V WOMEN'S
NEUTRALS	WHITE						
	NATURAL						
	NEW! CREME						
HEATHERS	ASH*						
	ATHLETIC HEATHER**						
	NEW! OATMEAL HEATHER***						
	NEW! OLIVE DRAB GREEN HEATHER***						

	PC54 ADULT	PC54T TALL	LPC54 WOMEN'S	PC54Y YOUTH	CAR54i TOD/IN	PC54V ADULT	LPC54V WOMEN'S
SILVER							
NEW! PALE BLUSH							
NEW! HEATHERED DUSTY PEACH***							
CANDY PINK							
YELLOW							
NEW! LEMON YELLOW							
SAND							

	PC54 ADULT	PC54T TALL	LPC54 WOMEN'S	PC54Y YOUTH	CAR54T CAR54I TOD/IN	PC54V ADULT	LPC54V WOMEN'S
NEW! JADEITE							
NEW! S. GREEN***							
LIME							
NEW! TRUE CELADON							
LIGHT BLUE							
AQUATIC BLUE							
NEW! LAVENDER							
GOLD							
NEW! S. ORANGE***							
ORANGE							
CORAL							
NEW! ZINNIA							
HEATHER RED***							
RED							
CARDINAL							
HEATHER ATHLETIC MAROON***							
ATHLETIC MAROON							
HEATHER SANGRIA***							
SANGRIA					CAR54T ONLY		
RASPBERRY							
VIOLET							
HEATHER PURPLE***							
PURPLE					CAR54T ONLY		
TEAM PURPLE							
COYOTE BROWN							
WOODLAND BROWN							
HEATHER DARK CHOCOLATE BROWN***							
DARK CHOCOLATE BROWN							
OLIVE							
OLIVE DRAB GREEN							
NEW! LAUREL GREEN							

	PC54 ADULT	PC54T TALL	LPC54 WOMEN'S	PC54Y YOUTH	CAR54T CAR54I TOD/IN	PC54V ADULT	LPC54V WOMEN'S
CLOVER GREEN					CAR54T ONLY		
NEW! ATHLETIC KELLY							
KELLY							
DARK GREEN							
CAROLINA BLUE							
SAPPHIRE							
BRIGHT AQUA							
TEAL							
HEATHER ROYAL***							
TRUE ROYAL							
ROYAL							
NEW! TUNDRA BLUE							
NEW! STONEWASHED BLUE							
STEEL BLUE							
HEATHER NAVY***							
NEW! NEPTUNE BLUE							
NEW! TRUE NAVY							
NAVY							
CHARCOAL							
GRAPHITE HEATHER***							
MEDIUM GREY							
NEW! COAL GREY							
DARK HEATHER GREY***							
NEW! BLACK HEATHER							
JET BLACK							
NEON BLUE***							
NEON GREEN***							
NEON ORANGE***							
NEON PINK***							
NEON YELLOW***							

*98/2 cotton/poly **90/10 cotton/poly ***50/50 cotton/poly

Due to the nature of 50/50 cotton/poly neon fabrics, special care must be taken throughout the printing process.

CORE COTTON

**5.4
OZ**

- 100% COTTON
- 32 CAPTIVATING COLORS



PORT & COMPANY® LONG SLEEVE CORE COTTON TEES

- 5.4-ounce, 100% cotton
- Rib knit collar
- Back neck tape

LONG SLEEVE CORE COTTON TEE

PC54LS

- 1x1 rib knit cuffs
- ADULT SIZES: S-4XL

WOMEN'S LONG SLEEVE CORE COTTON TEE

LPC54LS

- Side seamed with a contoured body for a feminine fit
- Open hem cuffs

WOMEN'S SIZES: XS-4XL

YOUTH LONG SLEEVE CORE COTTON TEE

PC54YLS

- 1x1 rib knit cuffs
- YOUTH SIZES: XS-XL

Due to the nature of 50/50 cotton/poly neon fabrics, special care must be taken throughout the printing process.

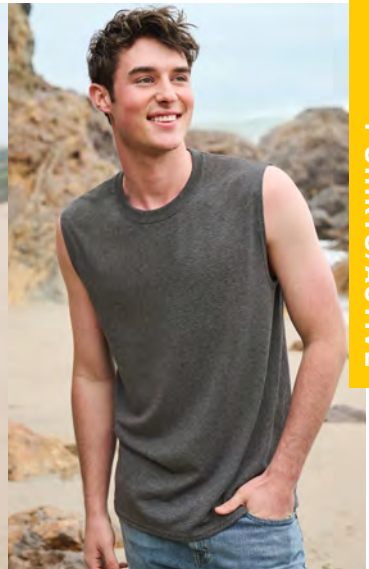

PORT & COMPANY® CORE COTTON POCKET TEE

PC54P

- 5.4-ounce, 100% cotton
- Left chest pocket

ADULT SIZES: S-4XL

PORT & COMPANY® CORE COTTON TANK TOPS

- 5.4-ounce, 100% cotton

CORE COTTON TANK TOP PC54TT

ADULT SIZES: S-4XL

WOMEN'S CORE COTTON TANK TOP

LPC54TT

- Side seamed with a contoured body for a feminine fit
- Scalloped hem

WOMEN'S SIZES: XS-4XL

PORT & COMPANY® CORE COTTON SLEEVELESS TEE

PC54SL

- 5.4-ounce, 100% cotton

ADULT SIZES: S-4XL

	PC54LS ADULT	LPC54LS WOMEN'S	PC54YLS YOUTH	PC54P ADULT	PC54SL ADULT	PC54TT ADULT	LPC54TT WOMEN'S
WHITE	■	■	■	■	■	■	■
ASH*	■			■			
ATHLETIC HEATHER**	■	■	■	■	■	■	■
CANDY PINK	■	■					
YELLOW	■		■	■			
NEW! S. GREEN***	■		■				
LIME	■		■				
LIGHT BLUE	■			■			
AQUATIC BLUE	■	■	■				
GOLD	■						
NEW! S. ORANGE***	■						
ORANGE	■		■	■			
RED	■	■	■	■		■	■
ATHLETIC MAROON	■	■	■	■			
SANGRIA	■	■	■				
PURPLE	■	■	■				

	PC54LS ADULT	LPC54LS WOMEN'S	PC54YLS YOUTH	PC54P ADULT	PC54SL ADULT	PC54TT ADULT	LPC54TT WOMEN'S
KELLY	■	■	■	■			
DARK GREEN	■		■	■			
ROYAL	■	■	■	■			■
HEATHER NAVY***	■		■				
NEW! TRUE NAVY	■						
NAVY	■	■	■	■	■	■	■
CHARCOAL	■		■	■			■
DARK HEATHER GREY***	■		■	■			
JET BLACK	■	■	■	■	■	■	■
NEON BLUE***							■
NEON GREEN***							■
NEON ORANGE***							■
NEON PINK***							■
NEON YELLOW***							■
ATHLETIC HEATHER**/ JET BLACK	■						■
WHITE/RED	■						■

*98/2 cotton/poly
**90/10 cotton/poly
***50/50 cotton/poly

ESSENTIAL TEES

6.1
OZ

- AMERICA'S FAVORITE HEAVYWEIGHT TEE
- ADULT UP TO 6XL: 57 COLORS
- TALL: 34 COLORS
- WOMEN'S: 14 COLORS
- YOUTH: 26 COLORS



PORT & COMPANY® ESSENTIAL TEES

- 6.1-ounce, 100% soft spun cotton
- Rib knit collar
- Shoulder to shoulder back neck tape

ESSENTIAL TEES

PC61

ADULT SIZES: S-6XL

[SIZES UP TO 6XL](#)

[TALL SIZES](#)

LT-4XLT (PC61T)

WOMEN'S ESSENTIAL TEE

LPC61

- Shorter cut through the body and sleeves for a more feminine fit

WOMEN'S SIZES: XS-4XL

YOUTH ESSENTIAL TEE

PC61Y

YOUTH SIZES: XS-XL

LONG SLEEVE ESSENTIAL TEES

PC61LS

- 1x1 rib knit cuffs

ADULT SIZES: S-4XL

[TALL SIZES](#) LT-4XLT (PC61LST)

Neutrals

Heathers/Colors

ESSENTIAL POCKET TEES

PC61P

- Left chest pocket

ADULT SIZES: S-4XL

[TALL SIZES](#) LT-4XLT (PC61PT)

LONG SLEEVE ESSENTIAL POCKET TEES

PC61LSP Neutrals

Heathers/Colors

- Left chest pocket

ADULT SIZES: S-4XL

[TALL SIZES](#) LT-4XLT (PC61LSPT)

Neutrals

Heathers/Colors



	PC61 ADULT PC61T TALL	LPC61 WOMEN'S	PC61Y YOUTH	PC61LS ADULT PC61LST TALL	PC61P ADULT PC61PT TALL	PC61LSP ADULT PC61LSPT TALL
NEUTRALS						
WHITE						
NATURAL	A					
ASH**						
ATHLETIC HEATHER*						
HENRYS						
LIGHT SAND						
SAND						
DAFFODIL YELLOW	A					
YELLOW				A		
LEMON YELLOW	A					
GOLD	A			A		
PALE PINK	A					
CANDY PINK	A					
SANGRIA	A			A		
ORANGE SHERBET	A					
NEW! S. ORANGE***	A				A	A
ORANGE						
TEXAS ORANGE						
COLOURS						
DUSTY BROWN	A					
BROWN	A				A	
DARK CHOCOLATE BROWN	A			A		
FIERY RED						
RED						
RICH RED	A					
CARDINAL				A		
ATHLETIC MAROON						
LAVENDER	A					
VIOLET	A					
PURPLE					A	
EGGPLANT	A					

	PC61 ADULT PC61T TALL	LPC61 WOMEN'S	PC61Y YOUTH	PC61LS ADULT PC61LST TALL	PC61P ADULT PC61PT TALL	PC61LSP ADULT PC61LSPT TALL
STONEWASHED GREEN	A			A		
PISTACHIO	A					
NEW! S. GREEN***	A				A	A
LIME						
DILL GREEN	A					
KELLY					A	
JADE GREEN	A					
OLIVE						
DARK GREEN						
FOREST GREEN						
TURQUOISE	A					
TEAL	A					
SAPPHIRE						
ROYAL						
DEEP MARINE						
CAROLINA BLUE						
ULTRAMARINE BLUE						
STONEWASHED BLUE						
AQUATIC BLUE					A	
LIGHT BLUE						
COLONIAL BLUE						
STEEL BLUE						
NAVY						
DEEP NAVY						
MEDIUM GREY						
DARK HEATHER GREY***						
CHARCOAL						
JET BLACK						

*90/10 cotton/poly **98/2 cotton/poly ***50/50 cotton/poly

A=Adult sizing only, not available in Tall. A= S-4XL only.

CORE BLEND

5.5
OZ

- 50/50 COTTON/POLY
- DURABLE & DEPENDABLE
- ADULT UP TO 6XL: 35 COLORS
- WOMEN'S: 7 COLORS
- YOUTH: 23 COLORS



**PORT & COMPANY®
CORE BLEND TEES**

- 5.5-ounce, 50/50 cotton/poly
- Made with up to 5% recycled polyester from plastic bottles
- Rib knit collar
- Back neck tape

**CORE BLEND TEES
PC55**

Available in all colors.

ADULT SIZES: S-6XL

SIZES UP TO 6XL

TALL SIZES LT-4XLT (PC55T)

**WOMEN'S CORE BLEND TEE
LPC55**

- Side seamed with a contoured body for a feminine fit
- WOMEN'S SIZES: XS-4XL

**YOUTH CORE BLEND TEE
PC55Y**

YOUTH SIZES: XS-XL



**LONG SLEEVE
CORE BLEND TEES
PC55LS**
ADULT SIZES: S-6XL
SIZES UP TO 6XL
TALL SIZES LT-4XLT (**PC55LST**)



**CORE BLEND
POCKET TEES
PC55P**
• Left chest pocket
ADULT SIZES: S-6XL
SIZES UP TO 6XL
TALL SIZES LT-4XLT (**PC55PT**)

T-SHIRTS/ACTIVE

	PC55 ADULT PC55T TALL	LPC55 WOMEN'S	PC55Y YOUTH	PC55LS ADULT PC55LST TALL	PC55P ADULT PC55PT TALL
NEUTRALS					A
WHITE					
ASH					
ATHLETIC HEATHER					
OATMEAL HEATHER					
YELLOW	A				
GOLD	A			A	
DESERT SAND					
CANDY PINK	A				
SANGRIA	A				
SAFETY ORANGE					
COLORS					
ORANGE				A	
RED					
CARDINAL	A				
ATHLETIC MAROON					
BROWN	A				
PURPLE				A	
SAFETY GREEN					
LIME				A	A

	PC55 ADULT PC55T TALL	LPC55 WOMEN'S	PC55Y YOUTH	PC55LS ADULT PC55LST TALL	PC55P ADULT PC55PT TALL
COLORS					
KELLY				A	A
JADE GREEN	A				
DARK GREEN					
SAPPHIRE					
AQUATIC BLUE				A	A
LIGHT BLUE				A	
CAROLINA BLUE					
ROYAL					
HEATHER ROYAL					
NAVY					
HEATHER NAVY					
MEDIUM GREY					
GRAPHITE HEATHER					
DARK HEATHER GREY					
CHARCOAL					
BLACK HEATHER					
JET BLACK					

Due to the nature of 50/50 cotton/poly neon fabrics, special care must be taken throughout the printing process. A=Adult sizing only, not available in Tall.

**PORT &
COMPANY®**

TRI-BLEND TEES

**4.5
OZ**

- EXCEPTIONAL SOFTNESS
- 21 VIBRANT COLORS
- GREAT VALUE



DEEP ORANGE HEATHER
(PC330 ONLY)

OCHRE YELLOW HEATHER
(PC330 ONLY)

HEATHERED DUSTY PEACH
(PC330 ONLY)

WHITE

GRAPHITE HEATHER

COYOTE BROWN HEATHER
(PC330 ONLY)

BRIGHT RED HEATHER

RASPBERRY HEATHER
(PC330 ONLY)

VIVID TEAL HEATHER
(PC330 & LPC330V ONLY)

HEATHER JADEITE
(PC330 ONLY)

HEATHER ROYAL
(PC330, PC330Y & PC330LS ONLY)

CAROLINA BLUE HEATHER
(PC330 ONLY)

FOREST GREEN HEATHER
(PC330 ONLY)

MILITARY GREEN HEATHER

STEEL BLUE HEATHER
(PC330 ONLY)

TEAM NAVY HEATHER
(PC330, PC330Y & PC330LS ONLY)

BLACK HEATHER

TEAM PURPLE HEATHER
(PC330, PC330Y & LPC330V ONLY)

COAL GREY
(PC330 & PC330LS ONLY)

DEEP NAVY
(PC330, PC330Y & PC330LS ONLY)

BLACK

**PORT & COMPANY®
TRI-BLEND TEES**

- 4.5-ounce, 50/37/13 poly/cotton/rayon
- 1x1 rib knit neck
- Shoulder to shoulder taping

**TRI-BLEND TEE
PC330**

ADULT SIZES: S-4XL

**WOMEN'S TRI-BLEND
V-NECK TEE**

LPC330V
WOMEN'S SIZES: XS-4XL

**TRI-BLEND LONG SLEEVE TEE
PC330LS**

- Double-needle open hem sleeve cuffs
- ADULT SIZES: S-4XL

**YOUTH TRI-BLEND TEE
PC330Y**

YOUTH SIZES: XS-XL

PERFORMANCE

3.8
OZ

- 100% MOISTURE-WICKING POLYESTER
- TEAR-AWAY LABEL
- UPF RATING OF 50



MOISTURE
WICKING

**PORT & COMPANY®
PERFORMANCE TEES**

- 3.8-ounce, 100% polyester
- UPF rating of 50

**PERFORMANCE TEE
PC380**

ADULT SIZES: XS-4XL

**WOMEN'S PERFORMANCE TEE
LPC380**

WOMEN'S SIZES: XS-4XL

**YOUTH PERFORMANCE TEE
PC380Y**

YOUTH SIZES: XS-XL

**LONG SLEEVE
PERFORMANCE TEE
PC380LS**

- Hemmed cuffs
- ADULT SIZES: S-4XL

**YOUTH LONG SLEEVE
PERFORMANCE TEE
PC380YLS**

- Hemmed cuffs
- YOUTH SIZES: XS-XL

**NEW!
PERFORMANCE PULLOVER HOODED TEE
PC380H**

- Raglan sleeves
- ADULT SIZES: S-4XL

**NEW!
WOMEN'S PERFORMANCE TANK
LPC380TT**

- Self-fabric binding at scoop neckline and armholes
- WOMEN'S SIZES: XS-4XL

**NEW!
PERFORMANCE
SLEEVELESS TEE
PC380SL**

- Self-fabric trim at neckline
 - Self-fabric binding at armholes
- ADULT SIZES: S-4XL

T-SHIRTS/ACTIVE



JET BLACK

CHARCOAL
(NOT AVAILABLE IN LPC380TT)

DARK GREEN
(PC380, PC380Y &
PC380LS ONLY)

NEW!
OLIVE DRAB GREEN
(PC380 ONLY)

NEW!
COYOTE BROWN
(PC380 & PC380Y ONLY)

ATHLETIC MAROON
(PC380, PC380Y &
PC380LS ONLY)

DEEP NAVY
(PC380, LPC380, PC380Y,
PC380LS & PC380YLS ONLY)

RED

NEW!
TRUE NAVY
(PC380, PC380H, LPC380TT,
PC380SL & PC380Y ONLY)

TRUE ROYAL
(PC380, PC380Y, PC380H,
PC380SL & PC380LS ONLY)

ROYAL
(PC380, LPC380, PC380Y &
PC380LS ONLY)

TEAM PURPLE
(PC380 & PC380Y ONLY)

NEW!
KELLY
(PC380 & PC380Y ONLY)

NEW!
DEEP ORANGE
(PC380 & PC380Y ONLY)

GOLD
(PC380 & PC380Y ONLY)

GREY CONCRETE
(PC380, PC380Y & PC380LS
ONLY)

NEON BLUE
(PC380 & PC380Y ONLY)

CAROLINA BLUE
(PC380, PC380Y, PC380H
& PC380LS ONLY)

NEON GREEN
(PC380 & PC380Y ONLY)

NEON ORANGE
(PC380 & PC380Y ONLY)

NEON PINK
(PC380, LPC380 & PC380Y ONLY)

NEON YELLOW
(PC380, PC380Y & PC380LS
ONLY)

SILVER
(NOT AVAILABLE IN LPC380TT)

WHITE

BEACH WASH

**5.5
OZ**

- 100% GARMENT-DYED RING SPUN COTTON
- TEES WITH A WORN-IN, VINTAGE LOOK
- INCREDIBLY SOFT



	PC099 ADULT	PC099Y YOUTH	PC099P ADULT
WHITE			
POPCORN			
DIJON			
WALNUT			
POPPY			
FRUIT PUNCH			
CANTALOUPE			
CHERRY BLOSSOM			
NEON CORAL			
RED			
WINEBERRY			
MERLOT			
RED ROCK			
VINTAGE PLUM			

	PC099 ADULT	PC099Y YOUTH	PC099P ADULT
AMETHYST			
SAFARI			
PEACOCK			
COOL MINT			
JADEITE			
NORDIC GREEN			
GLACIER			
TIDAL WAVE			
BLUE MOON			
TRUE NAVY			
BLUE IRIS			
DENIM BLUE			
FADED DENIM			
MIST			

**PORT & COMPANY® BEACH WASH®
GARMENT-DYED TEES**

- 5.5-ounce, 100% garment-dyed ring spun cotton

**BEACH WASH® GARMENT-DYED TEE
PC099**

ADULT SIZES: S-4XL

**YOUTH BEACH WASH®
GARMENT-DYED TEE
PC099Y**

YOUTH SIZES: XS-XL

**BEACH WASH® GARMENT-DYED POCKET TEE
PC099P**

ADULT SIZES: S-4XL

	PC099 ADULT	PC099Y YOUTH	PC099P ADULT
DOVE GREY			
PEWTER			
COAL			
BLACK			
NEON GREEN			
NEON PINK			
NEON YELLOW			

The garment-dyeing process infuses each garment with unique character. Please allow for slight color variation in production and washing. Special consideration must also be taken when printing white ink on garment-dyed cotton.

TIE-DYE

**5.4
OZ**

- 100% COTTON
- INDIVIDUALLY HAND DYED
- SEWN WITH DYEABLE THREAD

PORT & COMPANY® TIE-DYE TEES

- 5.4-ounce, 100% cotton
- 1x1 rib knit collar
- Back neck tape

TIE-DYE TEE PC147

ADULT SIZES: S-4XL

WOMEN'S TIE-DYE V-NECK TEE LPC147V

- Side seamed with a contoured body for a feminine fit
- WOMEN'S SIZES: XS-4XL

YOUTH TIE-DYE TEE PC147Y

YOUTH SIZES: XS-XL

TIE-DYE LONG SLEEVE TEE PC147LS

- 1x1 rib knit cuffs
- ADULT SIZES: S-4XL

TIE-DYE TANK TOP PC147TT

ADULT SIZES: S-4XL

T-SHIRTS/ACTIVE



WATERCOLOR SPIRAL (PC147 & PC147Y ONLY) BLACK GALAXY SPIRAL (PC147 ONLY) NEON RAINBOW PASTEL RAINBOW (NOT AVAILABLE IN PC147LS) MINT RAINBOW (PC147 & PC147Y ONLY) BLAZE RAINBOW (PC147 & PC147Y ONLY) RAINBOW OCEAN RAINBOW (PC147 & PC147Y ONLY) USA RAINBOW (PC147 & PC147Y ONLY) ISLAND RAINBOW (PC147 ONLY)



LIGHT BLUE (PC147 & PC147Y ONLY) TURQUOISE (NOT AVAILABLE IN LPC147V) ROYAL (NOT AVAILABLE IN LPC147V) NAVY (PC147 & PC147Y ONLY) KELLY (NOT AVAILABLE IN LPC147V) FOREST GREEN (PC147 & PC147Y ONLY) GOLD (PC147 & PC147Y ONLY) PINK (NOT AVAILABLE IN LPC147V) RED (PC147 & PC147Y ONLY) ORANGE (PC147 & PC147Y ONLY) MAROON (PC147 & PC147Y ONLY) PURPLE (PC147 & PC147Y ONLY) BLACK (PC147 & PC147Y ONLY)



KELLY NEON RAINBOW RAINBOW PINK ROYAL TURQUOISE



TURQUOISE ROYAL PASTEL RAINBOW NEON RAINBOW RAINBOW USA RAINBOW

PORT & COMPANY® CRYSTAL TIE-DYE TEES

- 5.4-ounce, 100% cotton
- Rib knit collar
- Back neck tape

CRYSTAL TIE-DYE TEE PC145

ADULT SIZES: S-4XL

YOUTH CRYSTAL TIE-DYE TEE PC145Y

- Side seamed
- YOUTH SIZES: XS-XL



BLACK (PC145 ONLY) BLACK/RED LEMON LIME TEAL TRUE ROYAL SKY BLUE PURPLE BLACK/TEAL (PC145 ONLY)

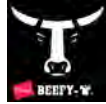

6.1
OZ

**HANES® BEEFY-T®
100% COTTON T-SHIRT
5180**

- 6.1-ounce, 100% US-grown ring spun cotton
 - Tear-away label
 - Relaxed fit
 - Shoulder-to-shoulder taping
- ADULT SIZES: S-3XL

6
OZ

**HANES® AUTHENTIC 100%
COTTON T-SHIRTS**

- 6-ounce, 100% cotton
- Tear-away label
- Set-in 1x1 rib crewneck
- Self-fabric neck tape for comfort
- Quarter-turned body
- Classic fit

**AUTHENTIC 100% COTTON
T-SHIRT
5250**

ADULT SIZES: S-5XL
(Select colors up to 5XL)

**YOUTH AUTHENTIC
100% COTTON T-SHIRT
5450**

YOUTH SIZES: XS-XL

	5180 ADULT	5250 ADULT	5450 YOUTH	5170 ADULT	5370 YOUTH	5280 ADULT
WHITE		5XL				
NATURAL						
ASH**		5XL				
LIGHT STEEL*		5XL				
DAFFODIL YELLOW						
SAFETY GREEN						
YELLOW						
GOLD		5XL				
ORANGE		5XL				
S. ORANGE						

	5180 ADULT	5250 ADULT	5450 YOUTH	5170 ADULT	5370 YOUTH	5280 ADULT
SAND						
ATHLETIC RED						
HEATHER RED†						
DEEP RED		5XL				
MAROON						
PALE PINK						
PINK						
WOW PINK						
LAVENDER						
PURPLE		5XL				

*90/10 cotton/poly

**Ash for 5180, 5450 & 5280 is 99/1 cotton/poly. Ash fabric content may have 2% polyester.

†60/40 cotton/poly, for 5170 & 5370 it's 50/50 cotton/poly.



5.2 OZ

HANES® ECOSMART® 50/50 COTTON/POLY T-SHIRTS

- 5.2-ounce, 50/50 cotton/poly
- Made with 100% US-grown cotton
- Polyester content is currently transitioning to CiCLO® polyester
- Tear-away label
- Set-in 1x1 rib crewneck
- Self-fabric neck tape for comfort
- Quarter-turned body
- Classic fit

ECOSMART® 50/50 COTTON/POLY T-SHIRT

5170
ADULT SIZES: S-4XL
YOUTH ECOSMART® 50/50 COTTON/POLY T-SHIRT
5370
YOUTH SIZES: XS-XL

5.2 OZ

HANES® ESSENTIAL-T 100% COTTON T-SHIRT

- 5280**
- 5.2-ounce, 100% US-grown cotton
 - Tear-away label
 - Set-in 1x1 rib crewneck
 - Self-fabric neck tape for comfort
 - Quarter-turned body
 - Classic fit
- ADULT SIZES: S-3XL

	5180 ADULT	5250 ADULT	5450 YOUTH	5170 ADULT	5370 YOUTH	5280 ADULT
TEAL						
AQUATIC BLUE						
LIGHT BLUE						
STONEWASHED BLUE						
CAROLINA BLUE						
DENIM BLUE		5XL				
DEEP ROYAL		5XL				
NAVY		5XL				
HEATHER NAVY‡						
STONEWASHED GREEN						

	5180 ADULT	5250 ADULT	5450 YOUTH	5170 ADULT	5370 YOUTH	5280 ADULT
FATIGUE GREEN						
LIME						
HEATHER GREEN						
KELLY GREEN						
DEEP FOREST		5XL				
OXFORD GRAY‡						
SMOKE GREY		5XL				
CHARCOAL HEATHER‡						
BLACK		5XL				

SHORT SLEEVE

5.4 OZ

50/50

ADVANCED MOISTURE MANAGEMENT PERFORMANCE.



JERZEES® DRI-POWER® 50/50 COTTON/POLY T-SHIRTS

- 5.4-ounce, 50/50 cotton/poly
- Moisture-wicking
- Tear-away label
- Seamless 1x1 rib knit crew neck
- Shoulder-to-shoulder taping
- Double-needle sleeves and hem

A. DRI-POWER® 50/50 COTTON/POLY T-SHIRT 29M

ADULT SIZES: S-5XL

YOUTH DRI-POWER® 50/50 COTTON/POLY T-SHIRT 29B

YOUTH SIZES: XS-XL

B. DRI-POWER® 50/50 COTTON/POLY POCKET T-SHIRT 29MP

ADULT SIZES: S-3XL

C. DRI-POWER® 50/50 COTTON/POLY LONG SLEEVE T-SHIRT 29LS

ADULT SIZES: S-3XL

POCKET

5.4 OZ



LONG SLEEVE

5.4 OZ



	29M ADULT	29B YOUTH	29MP ADULT	29LS ADULT
NEUTRALS				
WHITE	●	●	●	●
ASH	●	●	●	●
HEATHERS				
ATHLETIC HEATHER	●	●	●	●
OXFORD*	●	●	●	●
SILVER	●	●		
ISLAND YELLOW	●	●		
GOLD	●	●		●
SAFETY ORANGE	●	●	●	●
BURNT ORANGE	●	●		
TEXAS ORANGE	●			
TENNESSEE ORANGE	●	●		
SANDSTONE	●			
COLORS				
KHAKI	●			●
CHOCOLATE	●			
VINTAGE HEATHER RED	●	●		●
TRUE RED	●	●	●	●
VINTAGE HEATHER MAROON	●	●		
MAROON	●	●	●	●
CRIMSON	●			
CARDINAL	●	●		
CYBER PINK	●	●		●
CLASSIC PINK	●	●		●
NEON PINK	●	●		
DEEP PURPLE	●	●		●
JADE	●	●		
AQUATIC BLUE	●	●		
CALIFORNIA BLUE	●	●		●
COLUMBIA BLUE	●	●		
LIGHT BLUE	●	●		●
SCUBA BLUE	●			
VINTAGE HEATHER BLUE	●	●		
ROYAL	●	●	●	●
VINTAGE HEATHER NAVY	●	●		●
NAVY	●	●	●	●
NEON YELLOW	●	●		
SAFETY GREEN	●	●	●	●
NEON GREEN	●	●		
KIWI	●	●		●
COOL MINT	●			
KELLY	●	●		●
MILITARY GREEN	●	●		
FOREST GREEN	●	●	●	●
CHARCOAL GREY	●	●		●
BLACK HEATHER	●	●	●	●
BLACK	●	●	●	●

*47/53 cotton/poly

Due to the nature of 50/50 cotton/poly neon fabrics, special care must be taken throughout the printing process.

COMFORT COLORS®

COMFORT COLORS® HEAVYWEIGHT RING SPUN TEES & TANK TOP

- 6.1-ounce, 100% US ring spun cotton
- Relaxed fit, seamless body
- Soft-washed, garment-dyed fabric
- Twill label
- Double-needle collar and bottom hems

	1717 ADULT	6030 ADULT	6014 ADULT	9360 ADULT	9018 YOUTH
WHITE	4XL				
IVORY	4XL				
BUTTER					
BANANA					
NEW! CITRUS					
NEW! NEON LEMON					
MUSTARD					
SANDSTONE					
NEW! KHAKI					
NEW! CUMIN					
YAM					
NEW! BURNT ORANGE					
MELON					
NEW! TERRACOTTA					
BRIGHT SALMON					
NEON RED ORANGE					
PAPRIKA					
RED					
CHILI					
BRICK					
CRIMSON					
WATERMELON					
ORCHID					
NEON PINK					
CRUNCHBERRY					
BLOSSOM					
NEW! NEON VIOLET					
BERRY					
NEW! GRAPE					
VIOLET					
HEMP					

	1717 ADULT	6030 ADULT	6014 ADULT	9360 ADULT	9018 YOUTH
NEW! EMERALD					
LIGHT GREEN					
ISLAND REEF					
CHALKY MINT					
SEAFOAM					
BLUE SPRUCE					
NEW! SAGE					
BAY					
NEW! MOSS					
CHAMBRAY					
ICE BLUE					
LAGOON					
SAPPHIRE					
ROYAL CARIBE					
NEW! MYSTIC					
FLO BLUE					
NEW! PERIWINKLE					
WASHED DENIM					
BLUE JEAN					
DENIM					
CHINA BLUE					
MIDNIGHT					
NEW! NAVY					
TRUE NAVY					
GRANITE					
GREY					
PEPPER	4XL				
GRAPHITE					
BLACK	4XL				



HEAVYWEIGHT RING SPUN TEE 1717

- Top-stitched, classic width rib collar
 - Twill-taped neck and shoulders
- ADULT SIZES: S-4XL
(Select colors up to 4XL)



HEAVYWEIGHT RING SPUN POCKET TEE 6030

- Top-stitched, classic width rib collar
 - Twill-taped neck and shoulders
 - Left chest pocket
- ADULT SIZES: S-3XL



HEAVYWEIGHT RING SPUN LONG SLEEVE TEE 6014

- Top-stitched, classic width rib collar
 - Twill-taped neck and shoulders
 - Rib knit cuffs
- ADULT SIZES: S-3XL

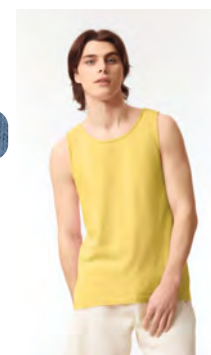

HEAVYWEIGHT RING SPUN TANK TOP 9360

- Bound, self-fabric neck and armholes
 - Signature Twill label
 - Relaxed fit, seamless body
- ADULT SIZES: S-3XL



YOUTH HEAVYWEIGHT RING SPUN TEE 9018

- Classic fit, seamless body
 - Top-stitched, classic width rib collar
 - Twill-taped neck and shoulders
- YOUTH SIZES: XS-XL

The garment-dyeing process infuses each garment with unique character. Please allow for slight color variation in production and washing. Special consideration must also be taken when printing white ink on garment-dyed cotton.

GILDAN®

DRYBLEND® 50/50

5.5
OZ

GILDAN® DRYBLEND® 50 COTTON/50 POLY T-SHIRTS

- 5.5-ounce, 50 US cotton/50 poly
- DryBlend® moisture-wicking properties
- Tearaway label; transitioning to recycled material

DRYBLEND® 50 COTTON/50 POLY T-SHIRT

8000

ADULT SIZES: S-5XL
(Select colors up to 5XL)

YOUTH DRYBLEND® 50 COTTON/50 POLY T-SHIRT

8000B

YOUTH SIZES: XS-XL



ULTRA COTTON®

6
OZ



GILDAN® ULTRA COTTON® 100% US COTTON T-SHIRTS

- 6-ounce, 100% U.S. cotton
- Tearaway label; transitioning to recycled material

ULTRA COTTON® 100% US COTTON T-SHIRT

2000
ADULT SIZES: S-5XL
(Select colors up to 5XL)

WOMEN'S ULTRA COTTON® 100% US COTTON T-SHIRT

2000L

WOMEN'S SIZES: XS-3XL
(Black, Navy & White available in XS)

YOUTH ULTRA COTTON® 100% US COTTON T-SHIRT

2000B
YOUTH SIZES: XS-XL

ULTRA COTTON® 100% US COTTON LONG SLEEVE T-SHIRT

G2400

ADULT SIZES: S-4XL

HEAVY COTTON™

5.3
OZ



GILDAN® HEAVY COTTON™ 100% COTTON T-SHIRTS

- 5.3-ounce, 100% U.S. cotton
- Tearaway label

HEAVY COTTON™ 100% COTTON T-SHIRT

5000

Classic fit, seamless body
ADULT SIZES: S-3XL
(Select colors up to 4XL & 5XL)

WOMEN'S HEAVY COTTON™ 100% COTTON T-SHIRT

5000L

- Semi-fitted side seamed body
 - Cap sleeves
- WOMEN'S SIZES: S-3XL

YOUTH HEAVY COTTON™ 100% COTTON T-SHIRT

5000B

YOUTH SIZES: XS-XL

	8000 ADULT	8000B YOUTH	2000 ADULT	2000L WOMEN'S	2000B YOUTH	G2400 ADULT	5000 ADULT	5000L WOMEN'S	5000B YOUTH
NEUTRALS	WHITE		5XL				5XL		
	NATURAL		3XL				5XL		
	PFD								
HEATHERS	ASH GREY**		5XL				5XL		
	SPORT GREY*		5XL				5XL		
	YELLOW HAZE						5XL		
	DAISY		5XL				5XL		
	CORN SILK		3XL						
	VEGAS GOLD		3XL						
	NEW! OLD GOLD								
	GOLD		5XL				5XL		
	SAFETY ORANGE***		5XL				5XL		
	TENNESSEE ORANGE						4XL		
	TANGERINE		3XL						
	ORANGE		5XL				5XL		
	ANTIQUÉ ORANGE								
	SUNSET								
COLORS	T. ORANGE		3XL				4XL		
	SAND	3XL	3XL				5XL		
	TAN		3XL						
	BROWN SAVANA								
	PRAIRIE DUST		3XL						
	DARK CHOCOLATE		3XL				5XL		
	MAROON		5XL				5XL		
	SPORT DARK MAROON								
	GARNET						5XL		
	RED		5XL				5XL		
CHERRY RED		5XL							
ANTIQUÉ CHERRY RED*		3XL				4XL			
HEATHER RED						5XL			
CARDINAL RED		5XL				5XL			
SPORT SCARLET RED	3XL								

	8000 ADULT	8000B YOUTH	2000 ADULT	2000L WOMEN'S	2000B YOUTH	G2400 ADULT	5000 ADULT	5000L WOMEN'S	5000B YOUTH
HEATHER CARDINAL ***			3XL						
HEATHER SPORT SCARLET	3XL								
CORAL SILK							5XL		
LIGHT PINK	3XL		3XL				5XL		
AZALEA	3XL		3XL				5XL		
HELICONIA			5XL				5XL		
SAFETY PINK***			5XL						
BERRY									
ORCHID	3XL		3XL						
HEATHER RADIANT ORCHID									
VIOLET							5XL		
PURPLE			5XL				5XL		
LILAC***									
BLACKBERRY									
TROPICAL BLUE							5XL		
JADE DOME			5XL						
ANTIQUÉ JADE DOME							4XL		
GALAPAGOS BLUE			3XL						
SAPPHIRE			5XL				5XL		
ANTIQUÉ SAPPHIRE									
HEATHER SAPPHIRE***			3XL				5XL		
HEATHER SPORT ROYAL									
SPORT ROYAL	3XL								
IRIS			3XL						
INDIGO BLUE			5XL				5XL		
NEON BLUE***									
HEATHER INDIGO***			5XL						
STONE BLUE			3XL						
SKY			3XL				5XL		
LIGHT BLUE			5XL				5XL		
CAROLINA BLUE	3XL		5XL				5XL		
ROYAL			5XL						

*90/10 cotton/poly

**99/1 cotton/poly

	8000 ADULT	8000B YOUTH	2000 ADULT	2000L WOMEN'S	2000B YOUTH	G2400 ADULT	5000 ADULT	5000L WOMEN'S	5000B YOUTH
ANTIQUÉ ROYAL*			3XL						
COBALT									
METRO BLUE			3XL						
BLUE DUSK			3XL						
MIDNIGHT***									
NAVY			5XL				5XL		
SPORT DARK NAVY	3XL								
HEATHER NAVY***			5XL				5XL		
HEATHER SPORT DARK NAVY	3XL		5XL						
MINT GREEN			3XL				5XL		
PISTACHIO			3XL						
† SAFETY GREEN***			5XL						
SPORT DARK GREEN	3XL								
NEON GREEN***									
KIWI			3XL				4XL		
LIME			5XL				5XL		
ELECTRIC GREEN							5XL		
TURF GREEN									
IRISH GREEN			5XL				5XL		
ANTIQUÉ IRISH GREEN*			3XL						
KELLY GREEN			5XL						
FOREST GREEN			5XL				5XL		
OLIVE			3XL						
MILITARY GREEN			5XL				5XL		
HEATHER MILITARY GREEN***							4XL		
ICE GREY			3XL				4XL		
GRAVEL							5XL		
CHARCOAL			5XL				5XL		
DARK HEATHER***							5XL		
GRAPHITE HEATHER**							5XL		
TWEED***							4XL		
BLACK			5XL				5XL		

**50/50 cotton/poly

† Safety Green is compliant with ANSI/ISEA 107 high-visibility standards.

HEATHER CONTENDER TEES



SPORT-TEK® HEATHER CONTENDER™ TEES

- 3.8-ounce, 100% polyester jersey
- Removable tag for comfort and relabeling
- Set-in sleeves

HEATHER CONTENDER™ TEES ST360

ADULT SIZES: XS-4XL

TALL SIZES LT-4XLT
(TST360)

WOMEN'S HEATHER CONTENDER™ SCOOP NECK TEE LST360

WOMEN'S SIZES: XS-4XL

YOUTH CONTENDER™ TEE YST360

YOUTH SIZES: XS-XL

LONG SLEEVE HEATHER CONTENDER™ TEE ST360LS

ADULT SIZES: XS-4XL

ST360 ADULT | TST360 TALL | YST360 YOUTH



GRAPHITE HEATHER

VINTAGE HEATHER

FOREST GREEN HEATHER
(ST360 & TST360 ONLY)

TURF GREEN HEATHER
(ST360 ONLY)



DEEP ORANGE HEATHER
(ST360 & YST360 ONLY)

SCARLET HEATHER

PURPLE HEATHER
(ST360 ONLY)

TRUE NAVY HEATHER



TRUE ROYAL HEATHER

COBALT HEATHER
(ST360 & TST360 ONLY)

BLUE WAKE HEATHER
(ST360 & TST360 ONLY)

LST360 WOMEN'S



GRAPHITE HEATHER

VINTAGE HEATHER

SCARLET HEATHER

PURPLE HEATHER



TRUE NAVY HEATHER

TRUE ROYAL HEATHER

COBALT HEATHER

BLUE WAKE HEATHER

ST360LS ADULT



GRAPHITE HEATHER

VINTAGE HEATHER

SCARLET HEATHER

TRUE NAVY HEATHER

TRUE ROYAL HEATHER



MOISTURE-WICKING

SNAG-RESISTANT

TEAR-AWAY LABEL

SPORT-TEK® HEATHER COLORBLOCK CONTENDER™ TEES

- 3.8-ounce, 100% polyester jersey
- 3.8-ounce, 100% polyester interlock panels
- Removable tag for comfort and relabeling
- Raglan sleeves

HEATHER COLORBLOCK CONTENDER™ TEE ST361

ADULT SIZES: XS-4XL

YOUTH HEATHER COLORBLOCK CONTENDER™ TEE YST361

YOUTH SIZES: XS-XL

LONG SLEEVE HEATHER COLORBLOCK CONTENDER™ TEE ST361LS

ADULT SIZES: XS-4XL

ST361 ADULT | YST361 YOUTH



VINTAGE HEATHER/BLACK VINTAGE HEATHER/FOREST GREEN (ST361 ONLY) VINTAGE HEATHER/LIME SHOCK (ST361 ONLY) VINTAGE HEATHER/GOLD (ST361 ONLY) VINTAGE HEATHER/DEEP ORANGE (ST361 ONLY)



VINTAGE HEATHER/TRUE RED VINTAGE HEATHER/PURPLE (ST361 ONLY) VINTAGE HEATHER/TRUE NAVY VINTAGE HEATHER/TRUE ROYAL

ST361LS ADULT



VINTAGE HEATHER/BLACK VINTAGE HEATHER/WHITE VINTAGE HEATHER/FOREST GREEN VINTAGE HEATHER/LIME SHOCK VINTAGE HEATHER/DEEP ORANGE VINTAGE HEATHER/TRUE RED VINTAGE HEATHER/TRUE NAVY VINTAGE HEATHER/TRUE ROYAL



ST370 ADULT | YST370



IRON GREY WHITE FOREST GREEN LIME SHOCK NEON ORANGE



DEEP RED MAROON PURPLE TRUE NAVY TRUE ROYAL

SPORT-TEK CAMOHEX TEES

- 4-ounce,
- 100% polyester interlock
- Set-in sleeves

CAMOHEX TEE ST370

ADULT SIZES: XS-4XL

YOUTH CAMOHEX TEE YST370

YOUTH SIZES: XS-XL



MOISTURE-WICKING

TAG-FREE

SUN-SMART POSI-UV PRO TEES

These high-performance tees have a soft, matte hand and deliver exceptional UV protection, PosiCharge color-locking technology and moisture wicking.

- 
 LOCKS IN
COLORS WITH
POSICHARGE®
- 
 MOISTURE-
WICKING
- 
 BREATHABLE
- 
 TEAR-AWAY
LABEL
- 
 POSICHARGE®
UV PRO



ST420LS ADULT | YST420LS YOUTH



LST420LS WOMEN'S



SPORT-TEK® POSI-UV® PRO TEES

- 4-ounce, 100% polyester interlock with PosiCharge technology
- UPF rating of 50
- Removable tag for comfort and relabeling
- Set-in sleeves

POSI-UV® PRO LONG SLEEVE TEE ST420LS

ADULT SIZES: XS-4XL

WOMEN'S POSI-UV® PRO LONG SLEEVE LST420LS

ADULT SIZES: XS-4XL

YOUTH POSI-UV® PRO LONG SLEEVE TEE YST420LS

YOUTH SIZES: XS-XL

ST420 ADULT | YST420 YOUTH



T-SHIRTS/ACTIVE

**POSI-UV® PRO TEE
ST420**

ADULT SIZES: XS-4XL

**YOUTH POSI-UV® PRO
TEE
YST420**

YOUTH SIZES: XS-XL

**NEW!
POSI-UV® PRO LONG
SLEEVE HOODIE
ST420LSH**

ADULT SIZES: XS-4XL

ST420LSH ADULT



COLORBLOCK RAGLAN JERSEYS

T200 ADULT | YT200 YOUTH



TAG-FREE

**SPORT-TEK® COLORBLOCK
RAGLAN JERSEYS**

- 5.2-ounce, 100% ring spun combed cotton
- Rib knit neck
- 3/4 raglan sleeves
- Curved hem

**COLORBLOCK RAGLAN
JERSEY**

T200 Whites

Heathers

ADULT SIZES: XS-6XL

SIZES UP TO 6XL

**YOUTH COLORBLOCK
RAGLAN JERSEY**

YT200 Whites

Heathers

YOUTH SIZES: XS-XL

TRI-BLEND WICKING

ST400 ADULT | YST400 YOUTH



BLACK TRIAD SOLID/DARK GREY HEATHER (ST400 ONLY) DARK GREY HEATHER/LIGHT GREY HEATHER (ST400 ONLY) BLACK TRIAD SOLID WHITE TRIAD SOLID (ST400 ONLY) DARK GREY HEATHER LIGHT GREY HEATHER FOREST GREEN HEATHER (ST400 ONLY) DEEP ORANGE HEATHER (ST400 ONLY) TRUE RED HEATHER (ST400 ONLY) TRUE NAVY HEATHER TRUE ROYAL HEATHER POND BLUE HEATHER (ST400 ONLY)

LST400 WOMEN'S



BLACK TRIAD SOLID WHITE TRIAD SOLID DARK GREY HEATHER LIGHT GREY HEATHER TRUE NAVY HEATHER TRUE ROYAL HEATHER



LOCKS IN COLORS WITH POSICHARGE®

TEAR-AWAY LABEL

MOISTURE-WICKING

SPORT-TEK® POSICHARGE® TRI-BLEND WICKING RAGLAN TEES

- 4.4-ounce, 75/13/12 poly/cotton/rayon jersey with PosiCharge technology
- 4.6-ounce, 75/13/12 poly/cotton/rayon jersey with PosiCharge technology (Black Triad Solid)
- 4.7-ounce, 75/13/12 poly/cotton/rayon jersey with PosiCharge technology (White Triad Solid)
- Removable tag for comfort and relabeling
- Contrast neck taping (except White Triad Solid, which is dyed-to-match)
- Raglan sleeves

POSICHARGE® TRI-BLEND WICKING RAGLAN TEE

ST400 Colors, Heathers
Black Triad Solid
White Triad Solid
ADULT SIZES: XS-4XL

WOMEN'S POSICHARGE® TRI-BLEND WICKING SCOOP NECK RAGLAN TEE

LST400
Colors, Heathers
Black Triad Solid
White Triad Solid
WOMEN'S SIZES: XS-4XL

YOUTH POSICHARGE® TRI-BLEND WICKING RAGLAN TEE

YST400
Colors, Heathers

Black Triad Solid
YOUTH SIZES XS-XL

POSICHARGE® LONG SLEEVE TRI-BLEND WICKING RAGLAN TEE

ST400LS
Heathers
Triad Solids
ADULT SIZES: XS-4XL



ST400LS ADULT



LIGHT GREY HEATHER DARK GREY HEATHER TRUE NAVY HEATHER TRUE ROYAL HEATHER TRUE RED HEATHER WHITE TRIAD SOLID BLACK TRIAD SOLID BLACK TRIAD SOLID/DARK GREY HEATHER TRUE ROYAL HEATHER/LIGHT GREY HEATHER

**SPORT-TEK® POSICHARGE®
TRI-BLEND WICKING 1/4-ZIP
PULLOVERS**

- 4.4-ounce, 75/13/12 poly/cotton/ rayon jersey with PosiCharge technology
- 4.6-ounce, 75/13/12 poly/cotton/ rayon jersey with PosiCharge technology (Black Triad Solid)
- Cadet collar
- Reverse coil zipper
- Set-in sleeves
- Open cuffs and hem

**POSICHARGE® TRI-BLEND
WICKING 1/4-ZIP PULLOVER****ST407 Heathers***Black Triad Solid*

ADULT SIZES: XS-4XL

**WOMEN'S POSICHARGE®
TRI-BLEND WICKING 1/4-ZIP
PULLOVER****LST407 Heathers***Black Triad Solid*

WOMEN'S SIZES: XS-4XL

ST407 ADULTBLACK
TRIAD SOLIDDARK GREY
HEATHERLIGHT GREY
HEATHERTRUE NAVY
HEATHERTRUE ROYAL
HEATHERPOND BLUE
HEATHER**LST407 WOMEN'S**BLACK
TRIAD SOLIDDARK GREY
HEATHERLIGHT GREY
HEATHERTRUE NAVY
HEATHERTRUE ROYAL
HEATHERPOND BLUE
HEATHER**SPORT-TEK® WOMEN'S
POSICHARGE®
TRI-BLEND WICKING TANK****LST402 Heathers***Black Triad Solid*

- 4.4-ounce, 75/13/12 poly/cotton/ rayon jersey with PosiCharge technology
- 4.6-ounce, 75/13/12 poly/cotton/ rayon jersey with PosiCharge technology (Black Triad Solid)
- Self-fabric binding at neck and armholes
- Slight drop tail hem

WOMEN'S SIZES: XS-4XL

LST402 WOMEN'SBLACK TRIAD
SOLIDDARK GREY
HEATHERLIGHT GREY
HEATHERPINK RASPBERRY
HEATHERTRUE ROYAL
HEATHERPOND BLUE
HEATHER

SPORT-TEK®

COMPETITOR COTTON TOUCH POSICHARGE TEES



LOCKS IN COLORS WITH POSICHARGE™



TEAR-AWAY LABEL



MOISTURE-WICKING



VALUE-PRICED
ULTRAFINE RACERMESH
POSICHARGE TECHNOLOGY

SPORT-TEK® POSICHARGE® COMPETITOR™ COTTON TOUCH™ TEES

- 4.7-ounce, 100% spun polyester jersey with PosiCharge technology
- Soft cotton hand
- Removable tag for comfort and relabeling
- Dyed-to-match neck taping
- Set-in sleeves

LONG SLEEVE POSICHARGE® COMPETITOR™ COTTON TOUCH™ TEE

ST450LS
ADULT SIZES: XS-4XL

POSICHARGE® COMPETITOR™ COTTON TOUCH™ TEE

ST450
ADULT SIZES: XS-4XL

ST450 ADULT



BLACK DARK SMOKE GREY SILVER NEON GREEN NEON YELLOW DEEP RED TRUE NAVY TRUE ROYAL CAROLINA BLUE



ST450LS ADULT

RACERMESH TEES

T-SHIRTS/ACTIVE



ST340 ADULT | YST340 YOUTH



BLACK

WHITE

GRAPHITE
(ST340 ONLY)

SILVER

GREY
HEATHER

NEON GREEN

NEON YELLOW
(ST340 ONLY)

NEON
ORANGE



TRUE RED

DEEP RED
(ST340 ONLY)

MAROON
(ST340 ONLY)

TRUE NAVY

TRUE ROYAL

TRUE ROYAL
HEATHER
(ST340 ONLY)

POND BLUE
(ST340 ONLY)

LST340 WOMEN'S



BLACK

WHITE

SILVER

GREY
HEATHER

NEON ORANGE

TRUE RED

TRUE NAVY

TRUE ROYAL

POND BLUE

ST340LS ADULT



BLACK

WHITE

GRAPHITE

GREY HEATHER

SILVER

NEON GREEN

NEON YELLOW

TRUE RED

TRUE NAVY

TRUE ROYAL

POND BLUE

SPORT-TEK® POSICHARGE® RACERMESH® TEES

- 3.8-ounce, 100% polyester flat back mesh with PosiCharge technology
- Set-in sleeves

POSICHARGE® RACERMESH® TEE

ST340 Colors

Heathers

ADULT SIZES: XS-4XL

WOMEN'S POSICHARGE® RACERMESH® V-NECK TEE

LST340 Colors

Heathers

- Self-fabric V-neck

WOMEN'S SIZES: XS-4XL

YOUTH POSICHARGE® RACERMESH® TEE

YST340 Colors

Heathers

YOUTH SIZES: XS-XL

POSICHARGE® RACERMESH® LONG SLEEVE TEE

ST340LS Colors

Heathers

ADULT SIZES: XS-4XL

SPORT-TEK®

THE COMPETITOR: OUR #1 PERFORMANCE TEE



LOCKS IN
COLORS WITH
POSICHARGE™



TEAR-AWAY
LABEL



MOISTURE-
WICKING

**SPORT-TEK®
POSICHARGE®
COMPETITOR™ TEES**

- 3.8-ounce, 100% polyester interlock with PosiCharge technology
- Removable tag for comfort and relabeling
- Set-in sleeves

ST350LS ADULT | YST350LS YOUTH | TST350LS TALL



BLACK WHITE SILVER GREY CONCRETE (ST350LS & YST350LS ONLY) GREY CONCRETE HEATHER (ST350LS & YST350LS ONLY) IRON GREY IRON GREY HEATHER (ST350LS & YST350LS ONLY) FOREST GREEN (ST350LS & YST350LS ONLY) LIME SHOCK (ST350LS & YST350LS ONLY) NEON YELLOW (ST350LS ONLY) GOLD (ST350LS & YST350LS ONLY) DEEP ORANGE (ST350LS ONLY)



NEON ORANGE (ST350LS & YST350LS ONLY) COYOTE BROWN (ST350LS ONLY) OLIVE DRAB GREEN (ST350LS ONLY) WOODLAND BROWN (ST350LS ONLY) TRUE RED DEEP RED NEON PINK (ST350LS & YST350LS ONLY) MAROON (ST350LS & YST350LS ONLY) PURPLE (ST350LS & YST350LS ONLY) TRUE NAVY TRUE ROYAL ATOMIC BLUE (ST350LS & YST350LS ONLY) CAROLINA BLUE (ST350LS & YST350LS ONLY)

LST353LS WOMEN'S



BLACK WHITE GREY CONCRETE HEATHER IRON GREY SILVER FOREST GREEN LIME SHOCK TRUE RED



DEEP RED NEON PINK HOT CORAL PURPLE TRUE NAVY TRUE ROYAL ATOMIC BLUE CAROLINA BLUE

**LONG SLEEVE POSICHARGE®
COMPETITOR™ TEES
ST350LS**

ADULT SIZES: XS-4XL

TALL SIZES LT-4XLT
(TST350LS)

**WOMEN'S LONG SLEEVE
POSICHARGE® COMPETITOR™
V-NECK TEE
LST353LS**

▪ Self-fabric V-neck
WOMEN'S SIZES: XS-4XL

**YOUTH LONG SLEEVE
POSICHARGE®
COMPETITOR™ TEE
YST350LS**

YOUTH SIZES: XS-XL

ST350 ADULT | YST350 YOUTH | TST350 TALL



BLACK WHITE IRON GREY IRON GREY HEATHER (ST350 & YST350 ONLY) GREY CONCRETE GREY CONCRETE HEATHER SILVER FOREST GREEN KELLY GREEN LIME SHOCK NEON YELLOW GOLD (ST350 & YST350 ONLY)



VEGAS GOLD (ST350 ONLY) SAND (ST350 & TST350 ONLY) COYOTE BROWN (ST350 ONLY) OLIVE DRAB GREEN (ST350 ONLY) TRUE KELLY GREEN (ST350 ONLY) WOODLAND BROWN (ST350 ONLY) TEXAS ORANGE (ST350 & YST350 ONLY) DEEP ORANGE NEON ORANGE TRUE RED DEEP RED



MAROON CARDINAL NEON PINK (ST350 & YST350 ONLY) PURPLE (ST350 & YST350 ONLY) TRUE NAVY TRUE ROYAL HEATHER (ST350 ONLY) TRUE ROYAL TRUE NAVY HEATHER (ST350 ONLY) TROPIC BLUE ATOMIC BLUE CAROLINA BLUE

LST350 WOMEN'S

**POSICHARGE®
COMPETITOR™ TEES
ST350**
ADULT SIZES: XS-4XL
TALL SIZES LT-4XLT (TST350)



BLACK WHITE IRON GREY GREY CONCRETE IRON GREY HEATHER GREY CONCRETE HEATHER SILVER FOREST GREEN KELLY GREEN

**WOMEN'S POSICHARGE®
COMPETITOR™ TEE
LST350**

WOMEN'S SIZES: XS-4XL

**YOUTH POSICHARGE®
COMPETITOR™ TEE
YST350**

YOUTH SIZES: XS-XL

**WOMEN'S POSICHARGE®
COMPETITOR™ V-NECK TEE
LST353**

• Self-fabric V-neck
WOMEN'S SIZES: XS-4XL



LIME SHOCK NEON YELLOW GOLD DEEP ORANGE NEON ORANGE TRUE RED DEEP RED MAROON CARDINAL



NEON PINK PURPLE TRUE NAVY TRUE ROYAL TROPIC BLUE ATOMIC BLUE CAROLINA BLUE

LST353 WOMEN'S



BLACK WHITE IRON GREY SILVER GREY CONCRETE HEATHER LIME SHOCK HOT CORAL TRUE RED DEEP RED PURPLE TRUE NAVY TRUE ROYAL TROPIC BLUE CAROLINA BLUE

SPORT-TEK®

COMPETITOR POSICHARGE STYLES



- MOISTURE-WICKING
- LOCKS IN COLORS WITH POSICHARGE™
- TEAR-AWAY LABEL

NEW!
SPORT-TEK® COMPETITOR™ UNITED CREW

- 3.8-ounce, 100% polyester interlock with PosiCharge technology
- UPF rating of 30+
- Moisture-wicking
- Contrast colorblocking on shoulders

COMPETITOR™ UNITED CREW ST100

ADULT SIZES: XS-4XL

YOUTH COMPETITOR™ UNITED CREW YST100

YOUTH SIZES: XS-XL

NEW!
SPORT-TEK® COMPETITOR™ UNITED 7" SHORT

- 3.8-ounce, 100% polyester interlock
- UPF rating of 30+
- Moisture-wicking
- Side pockets
- Contrast colorblocking on shoulders

COMPETITOR™ UNITED 7" SHORT ST103

ADULT SIZES: XS-4XL

YOUTH COMPETITOR™ UNITED 7" SHORT YST103

YOUTH SIZES: XS-XL

ST100 ADULT | YST100 YOUTH



WHITE/WHITE WHITE/BLACK IRON GREY/WHITE BLACK/WHITE CAROLINA BLUE/WHITE TRUE ROYAL/WHITE TRUE NAVY/WHITE DEEP RED/WHITE MAROON/WHITE PURPLE/WHITE FOREST GREEN/WHITE DEEP ORANGE/WHITE BLACK/LIME SHOCK GOLD/WHITE

ST103 ADULT | YST103 YOUTH

SPORT-TEK® POSICHARGE® COMPETITOR™ POCKETED SHORTS

- 3.8-ounce, 100% polyester interlock with PosiCharge technology
- Removable tag for comfort and relabeling
- Elastic waistband
- Side pockets

POSICHARGE® COMPETITOR™ POCKETED SHORT ST355P

- Continuous loop drawcord
 - 9-inch inseam
- ADULT SIZES: XS-4XL

NEW!
YOUTH POSICHARGE® COMPETITOR™ POCKETED SHORT YST355P

- No drawcord
 - 9-inch inseam
- YOUTH SIZES: XS-XL

POSICHARGE® COMPETITOR™ 7" POCKETED SHORT ST349

- Continuous loop drawcord
 - 7-inch inseam
- ADULT SIZES: XS-4XL

ST355P ADULT | YST355P YOUTH



ST349 ADULT



**SPORT-TEK® POSICHARGE®
COMPETITOR™ TANK**

ST356

- 3.8-ounce, 100% polyester interlock with PosiCharge technology
- Removable tag for comfort and relabeling
- Binding at neck and armholes

**SPORT-TEK® WOMEN'S
POSICHARGE® COMPETITOR™
RACERBACK TANK**

LST356

- 3.8-ounce, 100% polyester interlock with PosiCharge technology
- Removable tag for comfort and relabeling
- Self-fabric binding at neck and armholes

WOMEN'S SIZES: XS-4XL

LST356 WOMEN'S



BLACK WHITE IRON GREY LIME SHOCK HOT CORAL TRUE RED NEON PINK PURPLE TRUE NAVY TRUE ROYAL

ST356 ADULT



BLACK WHITE IRON GREY TRUE RED TRUE NAVY TRUE ROYAL



**SPORT-TEK® POSICHARGE®
COMPETITOR™
HOODED PULLOVERS**

- 3.8-ounce, 100% polyester interlock with PosiCharge technology
- Removable tag for comfort and relabeling
- Three-panel hood
- Set-in sleeves
- Open cuffs and hem

**POSICHARGE® COMPETITOR™
HOODED PULLOVER
ST358**

ADULT SIZES: XS-4XL

**YOUTH POSICHARGE®
COMPETITOR™ HOODED
PULLOVER
YST358**

YOUTH SIZES: XS-XL

ST358 ADULT | YST358 YOUTH



BLACK IRON GREY SILVER TRUE RED (ST358 ONLY) TRUE NAVY TRUE ROYAL (ST358 ONLY)

**SPORT-TEK® POSICHARGE®
COMPETITOR™
1/4-ZIP PULLOVERS**

- 3.8-ounce, 100% polyester interlock with PosiCharge technology
- Removable tag for comfort and relabeling
- Cadet collar
- Reverse coil zipper
- Set-in sleeves
- Open cuffs and hem

**POSICHARGE® COMPETITOR™
1/4-ZIP PULLOVER
ST357**

ADULT SIZES: XS-4XL

**WOMEN'S POSICHARGE®
COMPETITOR™ 1/4-ZIP
PULLOVER
LST357**

- Princess seams
- Drop tail hem

WOMEN'S SIZES: XS-4XL

**YOUTH POSICHARGE®
COMPETITOR™ 1/4-ZIP
PULLOVER
YST357**

YOUTH SIZES: XS-XL

ST357 ADULT | YST357 YOUTH



BLACK WHITE (ST357 ONLY) IRON GREY GREY CONCRETE TRUE RED (ST357 ONLY) DEEP RED (ST357 ONLY) TRUE NAVY TRUE ROYAL ATOMIC BLUE (ST357 ONLY)

LST357 WOMEN'S



BLACK WHITE IRON GREY GREY CONCRETE TRUE RED TRUE NAVY TRUE ROYAL ATOMIC BLUE



FOR LEGENDS LIKE YOU



NIKE rLEGEND TEES

This is the stuff of which legends are made. The Team rLegend Tee is made with 100% recycled polyester and powered by Dri-FIT technology—so you'll get peak performance with less impact on the planet. Neck tape for durability. Heat-transfer label for tag-free comfort. A contrast heat transfer Swosh logo on left chest. Made of 4-ounce, 100% recycled polyester jersey.

TEAM rLEGEND TEE DV7299

- A contrast heat transfer Swosh logo on left chest.
- ADULT SIZES: S-4XL

WOMEN'S TEAM rLEGEND TEE DV7312

- A contrast heat transfer Swosh logo on left chest.
- WOMEN'S SIZES: S-2XL

YOUTH TEAM rLEGEND TEE DV7317

- A contrast heat transfer Swosh logo on left chest.
- YOUTH SIZES: XS-XL

SWOOSH SLEEVE rLEGEND TEE NKDX8730

- A contrast heat transfer Swosh logo on left sleeve.
- ADULT SIZES: S-4XL

WOMEN'S SWOOSH SLEEVE rLEGEND TEE NKDX8734

- A contrast heat transfer Swosh logo on left sleeve.
- WOMEN'S SIZES: S-2XL

YOUTH SWOOSH SLEEVE rLEGEND TEE NKDX8787

- A contrast heat transfer Swosh logo on left sleeve.
- YOUTH SIZES: XS-XL



WHITE



TEAM MAROON



DARK SMOKE HEATHER
(NKDX8730, NKDX8734 &
NKDX8787 ONLY)



DEEP MAROON



BLACK



COURT PURPLE



VALOR BLUE



APPLE GREEN



GAME ROYAL



GORGE GREEN



COLLEGE NAVY



DESERT ORANGE



UNIVERSITY RED



CARBON HEATHER
(DV7299, DV7312 &
DV7317 ONLY)

DRI-FIT COTTON/POLY TEES

T-SHIRTS/ACTIVE



DRI-FIT

NIKE DRI-FIT COTTON/POLY TEES

These Nike performance tees feature sweat-wicking fabric to help keep you dry and comfortable. Durable rib knit neck. Heat transfer label for tag-free comfort. Double-needle stitching throughout. Contrast heat transfer Swoosh design trademark on left sleeve. Made of 4.7-ounce, 60/40 cotton/poly Dri-FIT fabric.

DRI-FIT COTTON/POLY LONG SLEEVE TEE

NKBQ5230
• Rib knit cuffs.
ADULT SIZES: XS-4XL

DRI-FIT COTTON/POLY TEE

NKBQ5231
ADULT SIZES: XS-4XL

WOMEN'S DRI-FIT COTTON/POLY SCOOP NECK TEE

NKBQ5234
WOMEN'S SIZES: S-2XL



JOIN THE NIKE CLUB

NIKE CLUB FLEECE SLEEVE SWOOSH STYLES

Built with versatility in mind, this brushed-back fleece is perfect for work or play. Cozy and warm, it is obvious why Club Fleece is Nike's bestselling fleece. Design details include rib knit cuffs and hem. A contrast Swoosh logo is embroidered on left sleeve. Made of 8.2-ounce, 80/20 cotton/polyester.

A. PULLOVER HOODIE

NKDR1499

- Jersey-lined, three-panel hood with dyed-to-match drawcords
- Front pouch pocket

ADULT SIZES: XS-4XL

B. WOMEN'S PULLOVER HOODIE

NKFD9889

- Made of 8.3-ounce, 80/20 cotton/polyester
- Three-panel hood with dyed-to-match drawcords
- Front pouch pocket

WOMEN'S SIZES: S-2XL

C. CREW

NKFD9863

- Made of 8.3-ounce, 80/20 cotton/polyester
- Rib knit collar

ADULT SIZES: XS-4XL

D. FULL-ZIP HOODIE

NKDR1513

- Jersey-lined, three-panel hood with dyed-to-match drawcords and zipper (Charcoal Heather has anthracite drawcords and zipper)
- Front pockets

ADULT SIZES: XS-4XL

E. WOMEN'S FULL-ZIP HOODIE

NKFD9890

- Made of 8.3-ounce, 80/20 cotton/polyester
- Three-panel hood with dyed-to-match drawcords and dyed-to-match zipper
- Front pockets

WOMEN'S SIZES: S-2XL

NEW!

F. 1/2-ZIP

NKDX6718

- Made of 8.3-ounce, 80/20 cotton/polyester
- Dyed-to-match zipper
- Side pockets

ADULT SIZES: XS-4XL

G. WOMEN'S 1/2-ZIP

NKDX6720

- Made of 8.3-ounce, 80/20 cotton/polyester
- Dyed-to-match zipper
- Front pouch pocket

WOMEN'S SIZES: S-2XL

NIKE CLUB FLEECE CHEST SWOOSH STYLES (NOT SHOWN)

A contrast Swoosh logo is embroidered on left chest. Made of 8.2-ounce, 80/20 cotton/polyester.

CLUB FLEECE PULLOVER HOODIE

CJ1611

ADULT SIZES: S-4XL

CLUB FLEECE CREW

CJ1614

ADULT SIZES: S-4XL

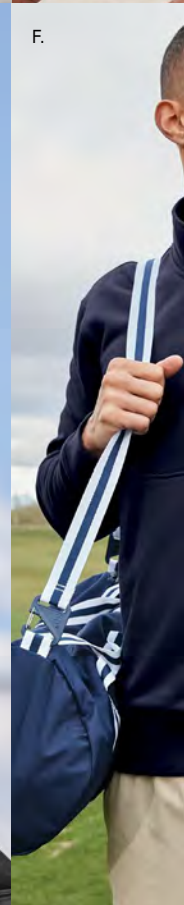



G.

WHITE

CHARCOAL HEATHER
(NKFD9890 & NKDR1513 ONLY)

LIGHT GAME ROYAL HEATHER
(NKDX6718 & NKDX6720 ONLY)

DARK GREY HEATHER

UNIVERSITY RED
NKDR1513, NKFD9890, NKDR1499 &
NKFD9889 ONLY

DARK MAROON
(CJ1611 ONLY)

GAME ROYAL
(NKFD9889, NKDR1499, NKDX6718,
NKDX6720, & NKFD9863 ONLY)

ROYAL
(CJ1611 & CJ1614 ONLY)

MIDNIGHT NAVY
(NOT AVAILABLE IN CJ1611 & CJ1614)

NAVY
(CJ1611 & CJ1614 ONLY)

GORGE GREEN
(NKFD9889 & NKDR1499 ONLY)

DARK GREEN
(CJ1611 ONLY)

ANTHRACITE
(NOT AVAILABLE IN NKDR1513 & NKFD9890)

BLACK



BLACK

ANTHRACITE

CHARCOAL
HEATHER

NAVY

GAME
ROYAL

WHITE

DARK GREY
HEATHER



THERMA-FIT HOODIES

NEW!

NIKE THERMA-FIT POCKET FLEECE HOODIES

These hoodies with a zippered left arm pocket bring the heat to your workout with Therma-FIT fabric. Therma-FIT helps manage your body's natural heat to keep warm in cold-weather conditions. The design includes a three-panel hood with black drawcords, self-fabric cuffs and hem. A contrast Swoosh logo is embroidered on left sleeve. A contrast Therma-FIT logo is embroidered on back hem. Made of 7.4-ounce Therma-FIT fabric with at least 50% recycled content

THERMA-FIT POCKET PULLOVER FLEECE HOODIE

NKFD9735

- Front pouch pocket

ADULT SIZES: XS-4XL

THERMA-FIT POCKET 1/4-ZIP FLEECE HOODIE

NKFD9742

- Dyed-to-match zipper
- Front pouch pocket

ADULT SIZES: XS-4XL

THERMA-FIT POCKET FULL-ZIP FLEECE HOODIE

NKFD9859

- Dyed-to-match zipper
- Front pockets

ADULT SIZES: XS-4XL





DRI-FIT STRETCH FOR FULL MOTION

NIKE DRI-FIT STRETCH 1/2-ZIP COVER-UPS

Built for the course, the gym or just around town, these cover-ups perform with comfortable stretch for uninhibited movement and Dri-FIT moisture management technology for exceptional cooling. The design includes a contrast collar and zipper, open cuffs and an open hem. The contrast Swoosh design trademark is embroidered on the upper left sleeve. Made of 7.6-ounce, 93/7 polyester/spandex Dri-FIT fabric.

DRI-FIT STRETCH 1/2-ZIP COVER-UP

779795

ADULT SIZES: XS-4XL

WOMEN'S DRI-FIT STRETCH 1/2-ZIP COVER-UP

779796

Tailored for a feminine fit. Thumbholes at cuffs for warmth and enhanced fit.

WOMEN'S SIZES: S-2XL



ADULT

BLACK/DARK GREY

DEEP ROYAL BLUE/BLACK

BLACK/DARK GREY/GYM RED

DARK GREY/COOL GREY/VOLT



WOMEN'S

BLACK/DARK GREY

DARK GREY/WHITE

WHITE/DARK GREY



THE HARDEST WORKING T-SHIRTS AND SWEATSHIRTS



DESERT

BLUESTONE

CARBON HEATHER

BRITE LIME

CARHARTT® BROWN

LAKESHORE



BRITE ORANGE

NAVY

BLACK

HEATHER GREY

NORTH WOODS HEATHER



BLACK

CARBON HEATHER

NAVY

HEATHER GREY

BRITE ORANGE

BRITE LIME

CARHARTT® WORKWEAR POCKET SHORT SLEEVE T-SHIRTS

CTK87

- Durable 6.75-ounce, 100% cotton jersey knit
- 90/10 cotton/poly (Heather Grey)
- 60/40 cotton/poly (Other Heathers, Brite Lime, Brite Orange)
- Rib knit crewneck
- Tagless neck label
- Left chest pocket
- Side-seamed construction minimizes twisting
- Carhartt label sewn on left chest pocket
- Loose fit

ADULT SIZES: S-4XL

TALL SIZES LT-3XLT (CTTK87)

WORKWEAR POCKET LONG SLEEVE T-SHIRT

CTK126

- Rib knit cuffs
- ADULT SIZES: S-4XL

CARHARTT® MIDWEIGHT HOODED ZIP-FRONT SWEATSHIRT

CTK122

- 10.5-ounce, 50/50 cotton/poly blend or 59/41 cotton/poly blend (Black, Carbon Heather, Moss, New Navy)*
- 50/50 cotton/poly blend (Brite Lime, Brite Orange)
- 70/30 cotton/poly blend (Heather Grey)
- Attached three-piece hood with drawcord closure
- Full-length brass front zipper
- Two front hand warmer pockets
- Stretchable, spandex-reinforced, rib knit cuffs and waistband
- Carhartt-strong, triple-stitching on pocket
- Carhartt label sewn on left hand warmer pocket
- Loose fit

ADULT SIZES: S-4XL



HEATHER GREY MOSS NEW NAVY CARBON HEATHER BLACK BRITE ORANGE BRITE LIME

CARHARTT® MIDWEIGHT HOODED SWEATSHIRTS

CTK121

- 10.5-ounce, 50/50 cotton/poly blend or 59/41 cotton/poly blend (Black, Carbon Heather, Moss, New Navy)*
- 50/50 cotton/poly blend (Brite Lime, Brite Orange)
- 70/30 cotton/poly blend (Heather Grey)
- Attached three-piece hood with drawcord closure
- Front hand warmer pocket
- Stretchable, spandex-reinforced, rib knit cuffs and waistband
- Carhartt-strong, triple-stitched main seams
- Carhartt label sewn on hand warmer pocket
- Loose fit

ADULT SIZES: S-4XL

TALL SIZES LT-3XLT (CTTK121)



MOSS HEATHER GREY NEW NAVY CARBON HEATHER BLACK BRITE ORANGE (CTK121 ONLY) BRITE LIME (CTK121 ONLY)

CARHARTT® RAIN DEFENDER® PAXTON HEAVYWEIGHT HOODED ZIP MOCK SWEATSHIRT

CT100617

- 13-ounce, 75/25 cotton/poly blend or 55/45 cotton/poly blend with Rain Defender durable water-repellent finish (Black, New Navy)**
- 55/45 cotton/poly blend (Carbon Heather)
- Attached jersey-lined three-piece hood with drawcord closure
- Mock neck collar with 8-inch antique-finish brass zipper
- Front hand warmer pocket with hidden security pocket inside
- Stretchable, spandex-reinforced, rib knit cuffs and waistband
- Carhartt label sewn on hand warmer pocket
- Loose fit

ADULT SIZES: S-4XL



BLACK NEW NAVY CARBON HEATHER

CARHARTT® RAIN DEFENDER® PAXTON HEAVYWEIGHT HOODED SWEATSHIRT

CT100615

- 13-ounce, 75/25 cotton/poly blend or 55/45 cotton/poly blend with Rain Defender durable water-repellent finish (Black, New Navy)**
- 55/45 cotton/poly blend (Carbon Heather)
- Attached jersey-lined three-piece hood with drawcord closure
- Front hand warmer pocket with hidden security pocket inside
- Stretchable, spandex-reinforced, rib knit cuffs and waistband
- Carhartt label sewn on hand warmer pocket
- Loose fit

ADULT SIZES: S-4XL



CARBON HEATHER BLACK NEW NAVY

*Select colors in Carhartt fleece are currently transitioning from a 50/50 cotton/poly blend to a 59/41 cotton/poly blend. Weight and fabric properties remain the same. Your order may contain a combination of both fabrics.

**Select colors in Carhartt fleece are currently transitioning from a 75/25 cotton/poly blend to a 55/45 cotton/poly blend. Weight and fabric properties remain the same. Your order may contain a combination of both fabrics.

Carhartt reserves the right to prohibit the addition to any Carhartt product any mark, name, design or logo that does not meet the high standards of the brand. Unless for uniforming end use, Carhartt products may not be resold without embellishment. Please contact your sales representative for more information.

DISTRICT®

**DISTRICT® PERFECT TRI®
FLEECE PULLOVER HOODIE**

DT1300

- 7-ounce, 54/40/6 poly/combed ring spun cotton/rayon
- Self-fabric lined hood with twill back neck tape
- Dyed-to-match drawcords with metal tips
- Side seamed
- 2x1 rib knit cuffs and hem
- Tear-away label

ADULT SIZES: XS-4XL

**Boundary-pushing
Perfect Tri *softness.***

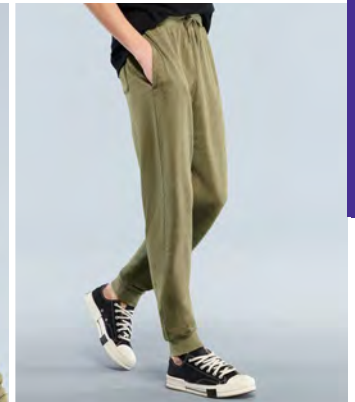

DISTRICT® PERFECT TRI® FLEECE CREWNECK SWEATSHIRT

DT1304

- 7-ounce, 54/40/6 poly/combed ring spun cotton/rayon
- Raglan sleeves
- Side seamed
- 2x1 rib knit neck, cuffs and hem
- Tear-away label

ADULT SIZES: XS-4XL

DISTRICT® PERFECT TRI® FLEECE FULL-ZIP HOODIE

DT1302

- 7-ounce, 54/40/6 poly/combed ring spun cotton/rayon
- Self-fabric lined hood with twill back neck tape
- Dyed-to-match drawcords with metal tips
- YKK Metaluxe® zipper
- Side seamed
- 2x1 rib knit cuffs and hem
- Tear-away label

ADULT SIZES: XS-4XL

DISTRICT® WOMEN'S PERFECT TRI® FLEECE 1/2-ZIP PULLOVER HOODIE

DT1311

- 7-ounce, 54/40/6 poly/combed ring spun cotton/rayon
- Self-fabric lined hood with twill back neck tape
- Drop shoulder
- Modest crop length
- Dyed-to-match drawcords with metal tips
- YKK Metaluxe® zipper
- Side seamed
- 2x1 rib knit cuffs and hem
- Tear-away label

WOMEN'S SIZES: XS-4XL

DISTRICT® PERFECT TRI® FLEECE JOGGERS

- 7-ounce, 54/40/6 poly/combed ring spun cotton/rayon
- 2x1 rib knit waistband
- Dyed-to-match exterior drawcord with metal tips
- Side seam pockets
- 2x1 rib knit cuffs
- Side seamed
- Tear-away label

PERFECT TRI® FLEECE JOGGER DT1307

- Right patch pocket on back with rib knit trim

ADULT SIZES: XS-4XL

WOMEN'S PERFECT TRI® FLEECE JOGGER DT1310

WOMEN'S SIZES: XS-4XL



**100% recycled fabric,
never re-dyed.**



DISTRICT® RE-FLEECE™

- 8.1-ounce, 60% recycled cotton/40% recycled polyester
- 54% recycled cotton/40% recycled polyester/6% recycled rayon (Light Heather Grey)
- Side seamed
- Coverstitch details throughout
- Recycled, undyed tear-away label

**RE-FLEECE™ HOODIE
DT8100**

- Recycled natural color twill back neck tape
 - Recycled natural color drawcords
 - 2x1 rib knit cuffs, pocket opening and hem
- ADULT SIZES: XS-4XL

**RE-FLEECE™ FULL-ZIP HOODIE
DT8102**

- Recycled natural color twill back neck tape
 - Recycled natural color drawcords
 - 2x1 rib knit cuffs, pocket opening and hem
 - Metal YKK zipper with dyed-to-match zipper tape
- ADULT SIZES: XS-4XL

District's **RE-FLEECE™** breathes new life into reclaimed materials. Affordable and comfortable, it's a fleece that feels good for you and our planet.

**WOMEN'S RE-FLEECE™
FULL-ZIP HOODIE
DT8103**

- Recycled natural color twill back neck tape
 - Recycled natural color drawcords
 - 2x1 rib knit side panels, cuffs, pocket opening and hem
 - Metal YKK zipper with dyed-to-match zipper tape
- WOMEN'S SIZES: XS-4XL



**WOMEN'S RE-FLEECE™
HOODIE
DT8101**

- Recycled natural color twill back neck tape
 - Recycled natural color drawcords
 - 2x1 rib knit side panels, cuffs, pocket opening and hem
- WOMEN'S SIZES: XS-4XL



**RE-FLEECE™ CREW
DT8104**

- Recycled natural color twill back neck tape
 - 2x1 rib knit neck, cuffs and hem
- ADULT SIZES: XS-4XL

**RE-FLEECE™ JOGGER
DT8107**

- 2x1 rib knit waistband and cuffs
 - Natural recycled exterior drawcord
- ADULT SIZES: XS-4XL

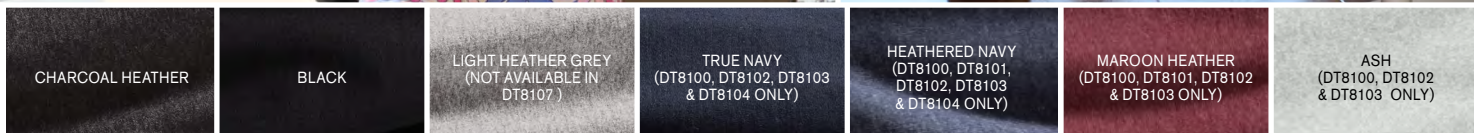

**DIST
RICT®**





Be you. Every day.

DISTRICT® V.I.T.™ FLEECE

- 8.3-ounce, 65/35 ring spun cotton/ polyester
- 100% ring spun cotton face (Solids, Grey Frost, Light Heather Grey)
- 60/40 ring spun cotton/ polyester (Heathers and Frosts)
- Jersey-lined, two-piece hood
- Dyed-to-match drawcords with aluminum grommets
- Dyed-to-match twill back neck tape
- Side seamed
- 1x1 rib knit cuffs and hem
- Tear-away label

V.I.T.™ FLEECE HOODIE

DT6100

ADULT SIZES: XS-4XL

V.I.T.™ FLEECE FULL-ZIP HOODIE

DT6102

- Covered YKK aluminum zipper

ADULT SIZES: XS-4XL

WHITE	WHITE SMOKE (DT6100 ONLY)	BLACK	CHARCOAL	HEATHERED CHARCOAL	LIGHT HEATHER GREY
GREY FROST (DT6100 ONLY)	DEEP ROYAL	NEPTUNE BLUE (DT6100 ONLY)	ROYAL FROST	FLINT BLUE HEATHER (DT6100 ONLY)	EUCALYPTUS BLUE (DT6100 ONLY)
ICE BLUE	NEW NAVY	HEATHERED NAVY	CLASSIC RED	HEATHERED CARDINAL (DT6100 ONLY)	FIERY RED (DT6100 ONLY)
HEATHERED RUSSET (DT6100 ONLY)	GARDENIA (DT6100 ONLY)	FOREST GREEN	HEATHERED OLIVE	OLIVE (DT6100 ONLY)	HEATHERED KELLY GREEN (DT6100 ONLY)
HEATHERED DUSTY SAGE (DT6100 ONLY)	HEATHERED PURPLE (DT6100 ONLY)	DUCK BROWN (DT6100 ONLY)	OATMEAL HEATHER	LIGHT YELLOW (DT6100 ONLY)	MARIGOLD HEATHER (DT6100 ONLY)
PLUM	DESERT ROSE (DT6100 ONLY)	ROSEWATER PINK (DT6100 ONLY)	DARK FUCHSIA (DT6100 ONLY)	DESERT TAN (DT6100 ONLY)	ELECTRIC PURPLE (DT6100 ONLY)



**DISTRICT® V.I.T.™ FLEECE CREW
DT6104**

- 8.3-ounce, 65/35 ring spun cotton/polyester
 - 100% ring spun cotton face (Solids, Grey Frost, Light Heather Grey)
 - 60/40 ring spun cotton/polyester (Heathers and Royal Frost)
 - Dyed-to-match twill back neck tape
 - Side seamed
 - 1x1 rib knit neck, cuffs and hem
 - Tear-away label
- ADULT SIZES: XS-4XL

**DISTRICT® V.I.T.™ FLEECE 1/4-ZIP
DT6106**

- 8.3-ounce, 65/35 ring spun cotton/polyester
 - 100% ring spun cotton face (Solids, Light Heather Grey)
 - 60/40 ring spun cotton/polyester (Heathered Charcoal)
 - Dyed-to-match twill back neck tape
 - YKK Vislon® dyed-to-match zipper
 - Side seamed
 - 1x1 rib knit cuffs and hem
 - Front pouch pocket
 - Tear-away label
- ADULT SIZES: XS-4XL

**DISTRICT® WOMEN'S V.I.T.™ FLEECE HOODIE
DT6101**

- 8.3-ounce, 65/35 ring spun cotton/polyester
 - 100% ring spun cotton face (Solids, Light Heather Grey)
 - 60/40 ring spun cotton/polyester (Heathers)
 - Drop shoulder
 - Self-fabric lined hood
 - Dyed-to-match drawcords with stitched buttonholes
 - Shoulder to shoulder back neck tape
 - Side seamed
 - 1x1 rib knit cuffs and hem
 - Modest crop
 - Tear-away label
- WOMEN'S SIZES: XS-4XL

**DISTRICT® WOMEN'S V.I.T.™ FLEECE FULL-ZIP HOODIE
DT6103**

- 8.3-ounce, 65/35 ring spun cotton/polyester
 - 100% ring spun cotton face (Solids, Light Heather Grey)
 - 60/40 ring spun cotton/polyester (Heathers)
 - Self-fabric lined hood
 - Dyed-to-match drawcords with stitched buttonholes
 - Dyed-to-match twill back neck tape
 - Covered YKK aluminum zipper
 - Side seamed
 - 1x1 rib knit cuffs and hem
 - Tear-away label
- WOMEN'S SIZES: XS-4XL

BLACK	CHARCOAL (DT6104 & DT6106 ONLY)	HEATHERED CHARCOAL	LIGHT HEATHER GREY	DEEP ROYAL (DT6104, DT6106 & DT6101 ONLY)	ROYAL FROST (DT6104 ONLY)	WHITE (DT6104 & DT6101 ONLY)
ICE BLUE (DT6104 ONLY)	OATMEAL HEATHER (DT6104 ONLY)	NEW NAVY	HEATHERED NAVY (DT6104 ONLY)	CLASSIC RED (DT6104 ONLY)	HEATHERED CARDINAL (DT6104 ONLY)	DESERT TAN (DT6104 ONLY)
ROSEWATER PINK (DT6104 & DT6101 ONLY)	PLUM (DT6104 ONLY)	FOREST GREEN (DT6104 ONLY)	HEATHERED OLIVE (DT6104 ONLY)	NEPTUNE BLUE (DT6104 ONLY)	GREY FROST (DT6104 ONLY)	DUCK BROWN (DT6104 ONLY)
DESERT ROSE (DT6101 & DT6103 ONLY)	FLINT BLUE HEATHER (DT6101 & DT6103 ONLY)	GARDENIA (DT6101 ONLY)	EUCALYPTUS BLUE (DT6101 ONLY)	WISTERIA (DT6101 ONLY)		



DISTRICT® YOUTH V.I.T.™ FLEECE HOODIE DT6100Y

- 8.3-ounce, 65/35 ring spun cotton/polyester
 - 100% ring spun cotton face (Solids, Light Heather Grey)
 - 60/40 ring spun cotton/polyester (Royal Frost, Heathered Charcoal)
 - Jersey-lined, two-piece hood
 - Dyed-to-match twill back neck tape
 - No drawcord
 - Side seamed
 - 1x1 rib knit cuffs and hem
 - Tear-away label
- YOUTH SIZES: XS-XL



DISTRICT® YOUTH V.I.T.™ FLEECE CREW DT6104Y

- 8.3-ounce, 65/35 ring spun cotton/polyester
 - 100% ring spun cotton face (Solids, Light Heather Grey)
 - 60/40 ring spun cotton/polyester (Royal Frost, Heathered Charcoal)
 - Dyed-to-match twill neck tape
 - 1x1 rib knit collar, cuffs and hem
 - Side seamed
 - Tear-away label
- YOUTH SIZES: XS-XL

DISTRICT® V.I.T.™ FLEECE

- 8.3-ounce, 65/35 ring spun cotton/polyester
- 100% ring spun cotton face (Solids, Light Heather Grey)
- 60/40 ring spun cotton/polyester (Royal Frost, Heathered Charcoal)

DISTRICT® YOUTH V.I.T.™ FLEECE FULL-ZIP HOODIE DT6102Y

- Jersey-lined, two-piece hood
- Dyed-to-match twill neck tape
- 1x1 rib knit cuffs and hem
- No drawcord
- Covered YKK aluminum zipper
- Side seamed
- Tear-away label

YOUTH SIZES: XS-XL

DISTRICT® YOUTH V.I.T.™ FLEECE SWEATPANT DT6112Y

- Dyed-to-match jersey-lined pockets
- Self-fabric waistband and cuffs with elastic
- No drawcord
- Side seamed
- Tear-away label

YOUTH SIZES: XS-XL



DISTRICT® V.I.T.™ FLEECE JOGGER DT6107

- 8.3-ounce, 65/35 ring spun cotton/polyester
 - 100% ring spun cotton face (Solids, Light Heather Grey)
 - 60/40 ring spun cotton/polyester (Heathered Charcoal)
 - Dyed-to-match exterior drawcords
 - Dyed-to-match jersey-lined pockets
 - 1x1 rib knit waistband and cuffs
 - Side seamed
 - Tear-away label
- ADULT SIZES: XS-4XL

DISTRICT® WOMEN'S V.I.T.™ FLEECE SWEATPANT DT6110

- 8.3-ounce, 65/35 ring spun cotton/polyester
 - 100% ring spun cotton face (Solids, Light Heather Grey)
 - 60/40 ring spun cotton/polyester (Heathered Charcoal)
 - Side seamed
 - Self-fabric elastic waistband and cuffs
 - Tear-away label
- WOMEN'S SIZES: XS-4XL

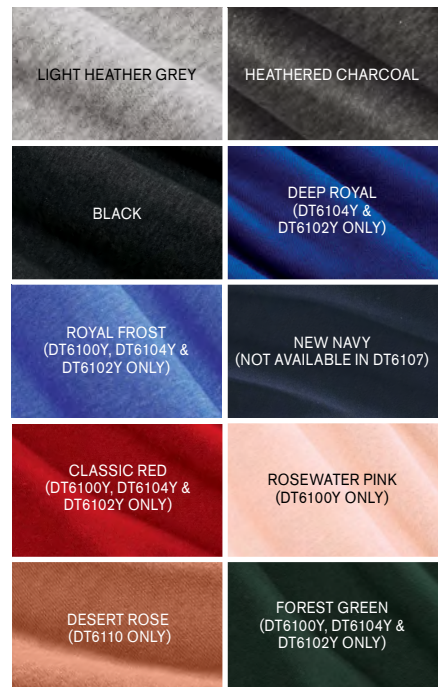

BELLA+CANVAS®



BELLA+CANVAS® UNISEX SPONGE FLEECE DROP SHOULDER SWEATSHIRT

BC3945

- Retail fit
 - Tear-away label
 - Dropped shoulders
 - Side seamed
 - Rib knit cuffs and hem
 - 8-ounce, 52/48 Airlume combed and ring spun cotton/poly fleece, 32 singles
- UNISEX SIZES: XS-2XL

SOLID COLORS



BLACK

WHITE

NAVY

MILITARY GREEN



MAUVE

HEATHER COLORS

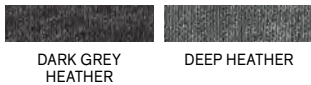

DARK GREY HEATHER

DEEP HEATHER



BELLA+CANVAS® UNISEX SPONGE FLEECE FULL-ZIP HOODIE

BC3739

- Retail fit
 - Tear-away label
 - White drawcords
 - Side seamed
 - Kangaroo pockets
 - Full-zip with white taping
 - Rib knit cuffs and hem
 - Solid Colors and Heather Colors: 8-ounce, 52/48 Airlume combed and ring spun cotton/poly fleece, 32 singles
- UNISEX SIZES: XS-2XL

SOLID COLORS



ASPHALT

NAVY

ASH

BLACK



TRUE ROYAL

MILITARY GREEN

MAUVE

DARK GREY



ATLANTIC

HEATHER COLORS

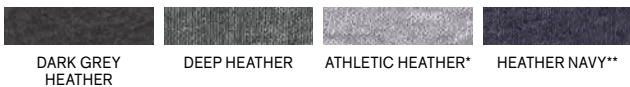

DARK GREY HEATHER

DEEP HEATHER

ATHLETIC HEATHER*

HEATHER NAVY**



HEATHER TRUE ROYAL

HEATHER DEEP TEAL

HEATHER FOREST

BLACK HEATHER***

* 90/10 Airlume combed and ring spun cotton/poly ** 60/40 Airlume combed and ring spun cotton/poly *** 85/15 Airlume combed and ring spun cotton/poly

BE DIFFERENT



USA
STRONG



BELLA+CANVAS® UNISEX SPONGE FLEECE RAGLAN SWEATSHIRT

BC3901

- Retail fit
 - Tear-away label
 - Raglan sleeves
 - Side seamed
 - Rib knit cuffs and hem
 - Solid Colors and Heather Colors: 8-ounce, 52/48 Airlume combed and ring spun cotton/poly fleece, 32 singles
 - Triblend Colors: 8-ounce, 50/37.5/12.5 poly/Airlume combed and ring spun cotton/ rayon, 32 singles
 - Heather Colors: 8-ounce, 52/48 Airlume combed and ring spun cotton/poly fleece, 32 singles
- UNISEX SIZES: XS-2XL

SOLID COLORS



BLACK

GREY TRIBLEND

NAVY TRIBLEND

HEATHER COLORS



DARK GREY HEATHER*

ATHLETIC HEATHER**

HEATHER NAVY***

* 85/15 Airlume combed and ring spun cotton/poly
** 90/10 Airlume combed and ring spun cotton/poly
*** 60/40 Airlume combed and ring spun cotton/poly



BELLA+CANVAS® UNISEX SPONGE FLEECE PULLOVER HOODIE

BC3719

- Retail fit
 - Tear-away label
 - White drawcords
 - Side seamed
 - Kangaroo pockets
 - Rib knit cuffs and hem
 - Solid Colors and Heather Colors: 8-ounce, 52/48 Airlume combed and ring spun cotton/poly fleece, 32 singles
 - DTG Colors: 8-ounce, 70/30 Airlume combed and ring spun cotton/poly fleece with 100% cotton face for printability
- UNISEX SIZES: XS- 3XL

SOLID COLORS



BLACK

TRUE ROYAL

NAVY

DARK GREY



RED

MAROON

PEACH

MILITARY GREEN

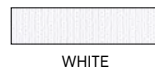

WHITE

HEATHER COLORS



ASH

BLACK HEATHER*

DARK GREY HEATHER*

DEEP HEATHER

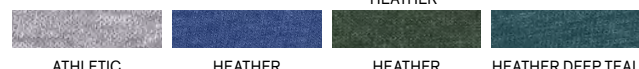

ATHLETIC HEATHER**

HEATHER TRUE ROYAL

HEATHER FOREST

HEATHER DEEP TEAL



HEATHER NAVY*

* 85/15 Airlume combed and ring spun cotton/poly ** 90/10 Airlume combed and ring spun cotton/poly *** 60/40 Airlume combed and ring spun cotton/poly

DTG COLORS



DTG BLACK

DTG WHITE



CHAMPION® POWERBLEND® CREWNECK SWEATSHIRT
S6000

- 50/40/10 cotton/poly/black poly (Light Steel)
 - 50/48/2 cotton/poly/black poly (Silver Grey)
 - 1x1 rib knit sleeve cuffs and hem
 - Embroidered Champion "C" logo at left cuff
 - Woven back neck label
- ADULT SIZES: S-3XL



CHAMPION® POWERBLEND® FULL-ZIP HOODIE
S800

- 50/40/10 cotton/poly/black poly (Light Steel)
 - 50/48/2 cotton/poly/black poly (Silver Grey)
 - Two-ply hood with dyed-to-match drawcords
 - Covered placket
 - 1x1 rib knit sleeve cuffs and hem
 - Front pouch pocket
 - Embroidered Champion "C" logo at left cuff
 - Woven back neck label
- ADULT SIZES: S-3XL



CHAMPION® POWERBLEND® PULLOVER HOODIE
S700

- 9-ounce, 50/50 U.S. grown cotton/poly
 - Two-ply hood with dyed-to-match drawcords
 - 1x1 rib knit sleeve cuffs and hem
 - Front pouch pocket
 - Embroidered Champion "C" logo at left cuff
 - Woven back neck label
- ADULT SIZES: S-3XL



FLEECE/SWEATSHIRTS



CHAMPION® REVERSE WEAVE® CREWNECK SWEATSHIRT
S149

- 12-ounce, 82/18 U.S. grown cotton/poly fleece
 - 77/23 cotton/poly (Oxford Grey)
 - 66/34 cotton/poly (Charcoal Heather)
 - Reverse Weave cross-grain cut resists shrinkage
 - 1x1 rib knit neck, side panels, sleeve cuffs and hem
 - Embroidered Champion "C" logo at left cuff
 - Woven back neck label
- ADULT SIZES: S-4XL



CHAMPION® REVERSE WEAVE® HOODED SWEATSHIRT
S101

- 12-ounce, 82/18 U.S. grown cotton/poly fleece
 - 77/23 cotton/poly (Oxford Grey)
 - 66/34 cotton/poly (Charcoal Heather)
 - 82/18 cotton/poly (Ash)
 - Reverse Weave cross-grain cut resists shrinkage
 - Two-ply hood with dyed-to-match drawcords
 - 1x1 rib knit side panels, sleeve cuffs and hem
 - Front pouch pocket
 - Embroidered Champion "C" logo at left cuff
 - Woven back neck label
- ADULT SIZES: S-4XL





Stand out in the stands or wherever you go in these soft, midweight hoodies that mix classic fit with attitude.



DEEP ORANGE
(NEA550 ONLY)

TRUE NAVY
(NEA550 & NEA551 ONLY)

CRIMSON
(NEA550 ONLY)

ASH
(NEA550 ONLY)

DARK HEATHER GREY

BLACK

SCARLET
(NEA550 ONLY)

WHITE

ATHLETIC HEATHER

DARK GREEN
(NEA550 ONLY)

ROYAL
(NEA550 ONLY)



TRUE NAVY/ ATHLETIC
HEATHER

ATHLETIC HEATHER/
DARK HEATHER GREY

BLACK/ATHLETIC
HEATHER



NEW ERA® COMEBACK FLEECE HOODIES

- 8-ounce, 55/45 ring spun cotton polyester
- 2-panel hood
- Coverstitching at hood, cuffs and hem
- Embroidered New Era flag at left pocket
- Rib knit cuffs and hem

COMEBACK FLEECE FULL-ZIP HOODIE NEA551

- Dyed-to-match drawcords and brushed nickel metal eyelets
 - Brushed nickel metal zipper and pull
 - Front pockets
- ADULT SIZES: XS-4XL

WOMEN'S COMEBACK FLEECE PULLOVER HOODIE LNEA550

- Slight drop shoulders
 - Front pouch pocket
 - Hits at high hip
- WOMEN'S SIZES: XS-4XL

COMEBACK FLEECE PULLOVER HOODIE NEA550

- Dyed-to-match drawcords and brushed nickel metal eyelets
 - Front pouch pocket
 - The NEA550 is also available with striped rib knit cuffs and hem. Choose from: *True Navy/ Athletic Heather (shown)*, *Black/Athletic Heather*, *Athletic Heather/Dark Heather Grey*
- ADULT SIZES: XS-4XL



TRUE NAVY HEATHER

SHADOW GREY HEATHER

ROYAL HEATHER

BLACK HEATHER



NEW ERA® TRI-BLEND FLEECE FULL-ZIP HOODIES

- 7.1-ounce, 55/34/11 cotton/poly/ rayon fleece
- Coverstitched seams
- 3-panel hood
- Heat transfer label for tag-free comfort
- Embossed New Era neck and shoulder taping
- Matte black grommets
- Hand-dipped, silicone-tipped drawcords
- Zip-through neck
- Exposed Vislon® zipper
- Matte black zipper pull debossed with New Era flag logo
- Rolled-forward shoulders
- Front pouch pockets
- Debossed silicone New Era flag logo on left pocket
- Rib knit cuffs and hem

TRI-BLEND FLEECE FULL-ZIP HOODIE

NEA511

ADULT SIZES: XS-4XL

WOMEN'S TRI-BLEND FLEECE FULL-ZIP HOODIE

LNEA511

- Thumbholes
 - Wide rib knit hem
- WOMEN'S SIZES: XS-4XL



NEW ERA® TRI-BLEND FLEECE PULLOVER HOODIES

- 7.1-ounce, 55/34/11 cotton/poly/rayon fleece
- Coverstitched seams
- 3-panel hood
- Heat transfer label for tag-free comfort
- Embossed New Era neck and shoulder taping
- Matte black grommets
- Hand-dipped, silicone-tipped drawcords
- Front pouch pocket
- Debossed silicone New Era flag logo on pocket
- Rib knit cuffs and hem

WOMEN'S TRI-BLEND FLEECE PULLOVER HOODIE

LNEA510

- Cowl neck
 - Raglan sleeves
 - Rib knit pocket detail
 - Thumbholes
 - Longer length
 - Curved drop tail hem
- WOMEN'S SIZES: XS-4XL

TRI-BLEND FLEECE PULLOVER HOODIE

NEA510

- Crossover neck
 - Rolled-forward shoulders
- ADULT SIZES: XS-4XL



TRUE NAVY HEATHER

SHADOW GREY HEATHER

SOFT BEIGE (NEA510 ONLY)

ROYAL HEATHER

BLACK HEATHER

SPORT-TEK®

9-OUNCE SWEATSHIRTS

ST254 ADULT | TST254 TALL | LST254 WOMEN'S



BLACK GRAPHITE HEATHER VINTAGE HEATHER ATHLETIC HEATHER (NOT AVAILABLE IN LST254) MAROON (ST254 ONLY)



TRUE NAVY TRUE ROYAL (NOT AVAILABLE IN LST254) TRUE RED (ST254 ONLY) FOREST GREEN (ST254 ONLY)

YST254 YOUTH



BLACK GRAPHITE HEATHER VINTAGE HEATHER TRUE RED TRUE NAVY TRUE ROYAL

ST253 ADULT | TST253 TALL



BLACK WHITE (ST253 ONLY) GRAPHITE HEATHER VINTAGE HEATHER ATHLETIC HEATHER (ST253 ONLY) FOREST GREEN (ST253 ONLY) TRUE RED (ST253 ONLY) MAROON (ST253 ONLY) TRUE NAVY TRUE ROYAL

LST253 WOMEN'S



BLACK WHITE GRAPHITE HEATHER VINTAGE HEATHER ATHLETIC HEATHER TRUE RED TRUE NAVY TRUE ROYAL



SPORT-TEK® PULLOVER HOODED SWEATSHIRTS

- 9-ounce, 65/35 ring spun combed cotton/poly fleece
- Twill-taped neck
- 2x2 rib knit cuffs and hem with spandex
- Front pouch pocket

PULLOVER HOODED SWEATSHIRTS

ST254 Colors

Heathers

- Dyed-to-match drawcords

ADULT SIZES: XS-4XL

TALL SIZES LT-4XLT (TST254)

Colors

Heathers

WOMEN'S PULLOVER HOODED SWEATSHIRT

LST254 Colors

Heathers

- Dyed-to-match drawcords

WOMEN'S SIZES: XS-4XL

YOUTH PULLOVER HOODED SWEATSHIRT

YST254 Colors

Heathers

- No drawcords at hood

YOUTH SIZES: XS-XL

SPORT-TEK® 1/4-ZIP SWEATSHIRTS

- 9-ounce, 65/35 ring spun combed cotton/poly fleece
- Twill-taped neck
- 2x2 rib knit cuffs with spandex

1/4-ZIP SWEATSHIRTS

ST253 Colors

Heathers

- 2x2 rib knit hem with spandex

ADULT SIZES: XS-4XL

TALL SIZES LT-4XLT (TST253)

Colors

Heathers

WOMEN'S 1/4-ZIP SWEATSHIRT

LST253 Colors

Heathers

- 2x2 rib knit collar with spandex
- Open hem

WOMEN'S SIZES: XS-4XL

12-OUNCE SWEATSHIRTS



SPORT-TEK® SUPER HEAVYWEIGHT SWEATSHIRTS

- 12-ounce, cross-grain 80/20 ring spun combed cotton/poly fleece
- 100% ring spun combed cotton face
- Twill-taped neck
- 2x2 rib knit cuffs, hem and side gussets with spandex

SUPER HEAVYWEIGHT CREWNECK SWEATSHIRT F280 Colors

- Heathers*
- 2x2 rib knit crewneck
- ADULT SIZES: XS-4XL

SUPER HEAVYWEIGHT PULLOVER HOODED SWEATSHIRT F281 Colors

- Heathers*
- Self-fabric hood lining
 - Dyed-to-match drawcords
 - Front pouch pocket
- ADULT SIZES: XS-4XL

SUPER HEAVYWEIGHT FULL-ZIP HOODED SWEATSHIRT F282 Colors

- Heathers*
- Self-fabric hood lining
 - Dyed-to-match drawcords
 - Antique nickel-finished zipper
 - Front pouch pockets
- ADULT SIZES: XS-4XL

SUPER HEAVYWEIGHT 1/4-ZIP PULLOVER SWEATSHIRT ST283 Colors

- Heathers*
- ### CADET COLLAR
- Antique nickel-finished zipper
- ADULT SIZES: XS-4XL

F280 ADULT



BLACK GRAPHITE HEATHER ATHLETIC HEATHER TRUE NAVY

F282 ADULT



BLACK GRAPHITE HEATHER ATHLETIC HEATHER DARK GREEN

F281 ADULT



BLACK GRAPHITE HEATHER ATHLETIC HEATHER DARK GREEN ORANGE



RED TRUE NAVY ROYAL

ST283 ADULT



RED MAROON BROWN TRUE NAVY ROYAL



BLACK GRAPHITE HEATHER ATHLETIC HEATHER TRUE NAVY



LST850 WOMEN'S



BLACK WHITE CHARCOAL GREY CHARCOAL GREY HEATHER FOREST GREEN HOT CORAL TRUE RED DEEP RED MAROON PINK RUSH PINK RUSH HEATHER



DUSTY ROSE IRIS PURPLE TRUE NAVY TRUE NAVY HEATHER TRUE ROYAL TRUE ROYAL HEATHER

ST850 ADULT | TST850 TALL



BLACK WHITE (ST850 ONLY) CHARCOAL GREY CHARCOAL GREY HEATHER FOREST GREEN (ST850 ONLY) TRUE RED DEEP RED (ST850 ONLY)



MAROON (ST850 ONLY) TRUE ROYAL TRUE ROYAL HEATHER (ST850 ONLY) TRUE NAVY TRUE NAVY HEATHER (ST850 ONLY)

**SPORT-TEK®
SPORT-WICK® STRETCH
1/4-ZIP PULLOVERS**

- 6.8-ounce, 90/10 poly/spandex jersey
- Smooth-faced
- Soft-brushed backing
- Cadet collar
- Taped neck
- Chin guard for additional comfort
- Raglan sleeves
- Open cuffs and hem

**SPORT-WICK® STRETCH
1/4-ZIP PULLOVERS
ST850**

ADULT SIZES: XS-4XL

TALL SIZES LT-4XLT
(TST850)

**WOMEN'S SPORT-WICK®
STRETCH 1/4-ZIP PULLOVER
LST850**

- Thumbholes to keep hands warm
 - Front pouch pocket
- WOMEN'S SIZES: XS-4XL

SPORT-WICK STRETCH

ST853 ADULT



BLACK/CHARCOAL GREY BLACK/TRUE RED BLACK/TRUE ROYAL CHARCOAL GREY HEATHER/CHARCOAL GREY CHARCOAL GREY HEATHER/CHARGE GREEN CHARCOAL GREY HEATHER/TRUE NAVY

LST853 WOMEN'S



BLACK/CHARCOAL GREY BLACK/TRUE RED BLACK/TRUE ROYAL CHARCOAL GREY HEATHER/CHARCOAL GREY CHARCOAL GREY HEATHER/CHARGE GREEN CHARCOAL GREY HEATHER/TRUE NAVY CHARCOAL GREY HEATHER/PINK RUSH CHARCOAL GREY HEATHER/HOT CORAL



FLEECE/SWEATSHIRTS



SPORT-TEK® SPORT-WICK® STRETCH CONTRAST FULL-ZIP JACKETS

- 6.8-ounce, 90/10 poly/spandex jersey
- Soft-brushed backing
- Cadet collar with contrast piping
- Taped neck
- Contrast reverse coil zipper
- Set-in sleeves
- Contrast cuff binding

SPORT-WICK® STRETCH CONTRAST FULL-ZIP JACKET

- ST853**
- Contrast welt front pockets
- ADULT SIZES: XS-4XL

WOMEN'S SPORT-WICK® STRETCH CONTRAST FULL-ZIP JACKET

- LST853**
- Thumbholes to keep hands warm
 - Contrast trim at front pockets and thumbholes
- WOMEN'S SIZES: XS-4XL

NEW!

SPORT-TEK® SPORT-WICK® STRETCH FULL-ZIP CADET JACKETS

- 6.8-ounce, 90/10 poly/spandex
- Moisture-wicking

SPORT-WICK® STRETCH FULL-ZIP CADET JACKET

- ST857**
- ADULT SIZES: XS-4XL

WOMEN'S SPORT-WICK® STRETCH FULL-ZIP CADET JACKET

- LST857**
- WOMEN'S SIZES: XS-4XL



ST857 ADULT



CHARCOAL GRAY HEATHER CHARCOAL GRAY BLACK TRUE NAVY TRUE ROYAL DEEP RED

LST857 WOMEN'S



CHARCOAL GRAY HEATHER CHARCOAL GRAY BLACK TRUE NAVY TRUE ROYAL DEEP RED

SPORT-TEK®

SPORT-WICK FLEECE



TAG-FREE



MOISTURE-
WICKING

F244 ADULT | YST244 YOUTH



BLACK

WHITE
(F244 ONLY)

NEW!
SILVER
(F244 ONLY)

DARK SMOKE
GREY



FOREST
GREEN
(F244 ONLY)

KELLY
GREEN
(F244 ONLY)

COYOTE
BROWN
(F244 ONLY)

OLIVE DRAB
GREEN
(F244 ONLY)

WOODLAND
BROWN
(F244 ONLY)

DEEP
ORANGE
(F244 ONLY)

DEEP
RED

MAROON
(F244 ONLY)

NAVY

TRUE ROYAL

ST251 ADULT | YST251 YOUTH



BLACK

WHITE

DARK SMOKE
GREY

DEEP RED

NAVY

TRUE ROYAL

SPORT-TEK® SPORT-WICK® FLEECE HOODED PULLOVERS

- 5.5-ounce, 100% polyester
- Anti-static
- Three-panel hood
- Self-fabric hood lining
- Taped neck
- Self-fabric cuffs and hem
- Front pouch pocket

SPORT-WICK® FLEECE HOODED PULLOVER

F244

- Dyed-to-match drawcords with metal tips

ADULT SIZES: XS-4XL

YOUTH SPORT-WICK® FLEECE HOODED PULLOVER YST244

- No drawcords at hood

YOUTH SIZES: XS-XL

SPORT-TEK® SPORT-WICK® FLEECE SHORT SLEEVE HOODED PULLOVERS

- 5.5-ounce, 100% polyester
- Anti-static
- Three-panel hood
- Taped neck
- Self-fabric hem
- Front pouch pocket

SPORT-WICK® FLEECE SHORT SLEEVE HOODED PULLOVER ST251

- Dyed-to-match drawcords

ADULT SIZES: XS-4XL

YOUTH SPORT-WICK® FLEECE SHORT SLEEVE HOODED PULLOVER YST251

- No drawcords at hood

YOUTH SIZES: XS-XL

SPORT-TEK® SPORT-WICK® FLEECE JOGGER

ST233

- 5.5-ounce, 100% polyester
- Anti-static
- Elastic waistband with exterior dyed-to-match drawcord
- Front pockets
- Self-fabric cuffs

ADULT SIZES: XS-4XL

ST233 ADULT



BLACK

DARK SMOKE
GREY



SPORT-TEK® SPORT-WICK® FLEECE FULL-ZIP JACKETS

- 5.5-ounce, 100% polyester
- Anti-static
- Cadet collar
- Taped neck
- Slash pockets
- Self-fabric cuffs and hem

SPORT-WICK® FLEECE FULL-ZIP JACKET

ST241

ADULT SIZES: XS-4XL

WOMEN'S SPORT-WICK® FLEECE FULL-ZIP JACKET

LST241

WOMEN'S SIZES: XS-4XL

YOUTH SPORT-WICK® FLEECE FULL-ZIP JACKET

YST241

YOUTH SIZES: XS-XL

ST241 ADULT | YST241 YOUTH



BLACK WHITE SILVER (ST241 ONLY) DARK SMOKE GREY DEEP RED NAVY TRUE ROYAL

LST241 WOMEN'S



BLACK WHITE SILVER DARK SMOKE GREY DEEP RED NAVY TRUE ROYAL

SPORT-TEK® SPORT-WICK® FLEECE PANTS

- 5.5-ounce, 100% polyester
- Anti-static
- Front slash pockets
- Open hem cuffs

SPORT-WICK® FLEECE PANT

ST237

- Elastic waistband with drawcord

ADULT SIZES: XS-4XL

YOUTH SPORT-WICK® FLEECE PANT

YST237

- Elastic waistband
- No drawcord

YOUTH SIZES: XS-XL

ST237 ADULT | YST237 YOUTH



BLACK



ST235 ADULT | YST235 YOUTH

SPORT-TEK® SPORT-WICK® FLEECE COLORBLOCK HOODED PULLOVERS

- 5.5-ounce, 100% polyester
- Anti-static
- Three-panel hood
- Contrast self-fabric hood lining
- Taped neck
- Self-fabric cuffs and hem
- Front pouch pocket

SPORT-WICK® FLEECE COLORBLOCK HOODED PULLOVER

ST235

- Contrast drawcords with metal tips

ADULT SIZES: XS-4XL

YOUTH SPORT-WICK® FLEECE COLORBLOCK HOODED PULLOVER

YST235

- No drawcords at hood

YOUTH SIZES: XS-XL



BLACK/DARK SMOKE GREY BLACK/GOLD (ST235 ONLY) BLACK/DEEP ORANGE (ST235 ONLY) BLACK/DEEP RED



NEON PINK/BLACK (YST235 ONLY) BLACK/TRUE ROYAL DARK SMOKE GREY/LIME SHOCK DARK SMOKE GREY/NAVY

CORE FLEECE

**7.8
oz**

- 50/50 COTTON/POLY FLEECE
- AIR JET YARN FOR SOFTNESS



PORT & COMPANY® CORE FLEECE SWEATSHIRTS

- 7.8-ounce, 50/50 cotton/poly fleece
- Air jet yarn for softness
- Removable tag for comfort and relabeling

CORE FLEECE CREWNECK SWEATSHIRT

PC78 *Neutrals*
Colors/Heathers

- 1x1 rib knit collar, cuffs and hem

ADULT SIZES: S-4XL

YOUTH CORE FLEECE CREWNECK SWEATSHIRT

PC90Y *Neutrals*
Colors/Heathers

- 1x1 rib knit collar, cuffs and hem

YOUTH SIZES: XS-XL

CORE FLEECE PULLOVER HOODED SWEATSHIRTS

PC78H *Neutrals*
Colors/Heathers

- Two-ply hood with dyed-to-match drawcords
- Front pouch pocket

ADULT SIZES: S-4XL

TALL SIZES LT-4XLT (**PC78HT**)

Neutrals
Colors/Heathers

WOMEN'S CORE FLEECE PULLOVER HOODED SWEATSHIRT

LPC78H *Neutrals*
Colors/Heathers

- Two-ply hood with dyed-to-match drawcords
- Front pouch pocket
- 3-inch rib knit cuffs and hem

WOMEN'S SIZES: XS-4XL

YOUTH CORE FLEECE PULLOVER HOODED SWEATSHIRT

PC90YH

- No drawcord at two-ply hood
- Front pouch pocket

YOUTH SIZES: XS-XL

CORE FLEECE CAMO PULLOVER HOODED SWEATSHIRT

PC78HC

- Front pouch pocket

ADULT SIZES: S-4XL

CORE FLEECE CADET FULL-ZIP SWEATSHIRT

PC78FZ

- Dyed-to-match YKK zipper
- Front pockets

ADULT SIZES: S-4XL

CORE FLEECE 1/4-ZIP PULLOVER SWEATSHIRT

PC78Q

- Dyed-to-match YKK zipper

ADULT SIZES: S-4XL

CORE FLEECE 1/4-ZIP PULLOVER SWEATSHIRT

PC78YQ

- Dyed-to-match YKK zipper

ADULT SIZES: XS-XL

TODDLER CORE FLEECE PULLOVER HOODED SWEATSHIRT

CAR78TH

- Satin label
- No drawcord at jersey-lined hood
- Front pouch pocket

TODDLER SIZES: 2T, 3T, 4T
(NOT SHOWN)



	PC78 ADULT	PC90Y YOUTH	PC78H ADULT	LPC78H WOMEN'S	PC90YH YOUTH	PC78FZ ADULT	PC78Q ADULT	PC78YQ YOUTH	CAR78TH TODDLER	PC78 ADULT	PC90Y YOUTH	PC78H ADULT	LPC78H WOMEN'S	PC90YH YOUTH	PC78FZ ADULT	PC78Q ADULT	PC78YQ YOUTH	CAR78TH TODDLER
NEUTRALS																		
WHITE																		
ASH			A															
ATHLETIC HEATHER																		
SILVER			A															
PALE BLUSH			A															
CANDY PINK			A															
NATURAL			A															
OATMEAL HEATHER			A															
CREME			A															
YELLOW			A															
SAND			A															
NEW! S. GREEN																		
LIME			A															
LIGHT BLUE			A															
AQUATIC BLUE			A															
GOLD			A															
NEW! S. ORANGE																		
ORANGE			A															
HEATHER RED			A															
RED																		
CARDINAL			A															
HEATHER ATHLETIC MAROON			A															
MAROON			A															
HEATHER SANGRIA			A															
SANGRIA			A															
HEATHER PURPLE			A															
TEAM PURPLE			A															
PURPLE			A															
HEATHER DARK CHOCOLATE BROWN			A															
COYOTE BROWN			A															
COLORS																		
WOODLAND BROWN												A						
OLIVE DRAB GREEN												A						
DARK CHOCOLATE BROWN												A						
OLIVE												A						
CLOVER GREEN												A						
KELLY												A						
DARK GREEN												A						
CAROLINA BLUE												A						
SAPPHIRE												A						
TEAL												A						
HEATHER ROYAL												A						
TRUE ROYAL												A						
ROYAL												A						
STEEL BLUE												A						
NEPTUNE BLUE												A						
HEATHER NAVY																		
NAVY																		
TRUE NAVY												A						
CHARCOAL																		
MEDIUM GREY												A						
COAL GREY												A						
GRAPHITE HEATHER												A						
DARK HEATHER GREY																		
NEW! BLACK HEATHER																		
JET BLACK																		
NEON BLUE												A						
NEON GREEN												A						
NEON ORANGE												A						
NEON PINK												A						
NEON YELLOW												A						

A=Adult sizing only, not available in Tall.

CORE FLEECE

**7.8
OZ**

- 50/50 COTTON/POLY FLEECE
- AIR JET YARN FOR SOFTNESS



PORT & COMPANY® CORE FLEECE FULL-ZIP HOODED SWEATSHIRTS

- 7.8-ounce, 50/50 cotton/poly fleece
- Air jet yarn for softness
- Dyed-to-match drawcords
- YKK metal zipper
- Front pockets
- 1x1 rib knit cuffs and hem

WOMEN'S CORE FLEECE FULL-ZIP HOODED SWEATSHIRT

LPC78ZH *Neutrals Colors*

- Jersey-lined hood
- Side seamed with a contoured body for a feminine fit

WOMEN'S SIZES: XS-4XL

CORE FLEECE FULL-ZIP HOODED SWEATSHIRT

PC78ZH *Neutrals Colors/Heathers*

- Jersey-lined hood
- ADULT SIZES: S-4XL

YOUTH CORE FLEECE FULL-ZIP HOODED SWEATSHIRT

PC90YZH *Neutrals Colors/Heathers*

- No drawcord at hood
- YOUTH SIZES: XS-XL

TODDLER CORE FLEECE FULL-ZIP HOODED SWEATSHIRT

CAR78TZH

- Satin label
 - No drawcord at hood
- TODDLER SIZES: 2T, 3T, 4T

INFANT CORE FLEECE FULL-ZIP HOODED SWEATSHIRT

CAR78iZH

- Satin label
 - No drawcord at hood
- INFANT SIZES: 6M, 12M, 18M (NOT SHOWN)

TEAR AWAY LABEL

NEW!
PORT & COMPANY® CORE FLEECE SWEATPANT PC78SP

- 7.8-ounce, 50/50 cotton/poly fleece
 - Air jet yarn for softness
 - Elastic, self-fabric waistband
 - Dyed-to-match drawcord
 - Side pockets
 - Elastic cuffs
 - Removable tag for comfort and relabeling
- ADULT SIZES: S-4XL

PORT & COMPANY® CORE FLEECE SWEATPANT WITH POCKETS PC78P

- Neutrals Colors/Heathers*
- 7.8-ounce, 50/50 cotton/poly fleece
 - Air jet yarn for softness
 - Removable tag for comfort and relabeling
 - Elastic waistband with drawcord
 - Open bottom cuffs
- ADULT SIZES: S-4XL

PORT & COMPANY® YOUTH CORE FLEECE SWEATPANT PC90YP

- 7.8-ounce, 50/50 cotton/poly fleece
 - Air jet yarn for softness
 - Elastic waistband
 - No drawcord
 - Elastic bottom cuffs
- YOUTH SIZES: XS-XL



FLEECE/SWEATSHIRTS

	PC78ZH ADULT	LPC78ZH WOMEN'S	PC90YZH YOUTH	CAR78TZH TODDLER	CAR78IZH INFANT
NEUTRALS					
WHITE	■	■	■		
ASH	■		■		
ATHLETIC HEATHER	■	■	■	■	■
LIME	■				
ORANGE	■				
HEATHER RED	■				
RED	■		■	■	■
MAROON	■		■		
SANGRIA	■		■		
CANDY PINK	■			■	■
PURPLE	■		■		
DARK CHOCOLATE BROWN	■				
KELLY	■		■		
DARK GREEN	■		■		
COLORS					
CAROLINA BLUE	■		■		
HEATHER ROYAL	■				
ROYAL	■	■	■	■	■
HEATHER NAVY	■				
NAVY	■	■	■	■	■
CHARCOAL	■		■		
DARK HEATHER GREY	■	■	■		
JET BLACK	■	■	■	■	■
NEON BLUE	■		■		
NEON GREEN	■		■		
NEON ORANGE	■				
NEON PINK	■	■	■		
NEON YELLOW	■				

NEUTRALS	WHITE (PC78P & PC90YP ONLY)
HEATHERS	ASH (PC78P & PC78SP ONLY)
	ATHLETIC HEATHER
	RED (PC78P & PC90YP ONLY)
	ROYAL (PC78P & PC90YP ONLY)
	NAVY
COLORS	CHARCOAL (PC78P & PC90YP ONLY)
	DARK HEATHER GREY (PC78SP ONLY)
	JET BLACK

**9
oz**

- ESSENTIAL 50/50 COTTON/POLY FLEECE
- HEAVYWEIGHT FLEECE
- AIR JET YARN FOR SOFTNESS

	PC90ZH ADULT PC90ZHT TALL	PC90H ADULT PC90HT TALL	PC90 ADULT PC90T TALL	PC90P ADULT
NEUTRALS	WHITE		A	
HEATHERS	ASH			
	ATHLETIC HEATHER			
	GOLD		A	
COLORS	SAFETY ORANGE			
	ORANGE			A
	RED	A		A
	CARDINAL		A	A
	MAROON			
	DARK CHOCOLATE BROWN		A	
	PURPLE		A	A
	ROYAL			
	NAVY			
	SAFETY GREEN			
	KELLY GREEN			
	DARK GREEN			
	DARK HEATHER GREY		A	
	CHARCOAL			
	BLACK HEATHER		A	
	JET BLACK			

PORT & COMPANY® ESSENTIAL FLEECE SWEATSHIRTS & SWEATPANTS

- 9-ounce, 50/50 cotton/poly fleece
- Air jet yarn for softness

ESSENTIAL FLEECE FULL-ZIP HOODED SWEATSHIRTS
PC90ZH

- Two-ply hood with dyed-to-match drawcords
- YKK metal zipper
- Front pockets

ADULT SIZES: S-4XL

TALL SIZES LT-4XLT (**PC90ZHT**)

ESSENTIAL FLEECE PULLOVER HOODED SWEATSHIRTS
PC90H

*Neutrals
Colors/Heathers*

- Two-ply hood
- Dyed-to-match drawcords
- Front pouch pocket

ADULT SIZES: S-4XL

TALL SIZES LT-4XLT (**PC90HT**)

*Neutrals
Colors/Heathers*

ESSENTIAL FLEECE CREWNECK SWEATSHIRTS
PC90

*Neutrals
Colors/Heathers*

ADULT SIZES: S-4XL

TALL SIZES LT-4XLT (**PC90T**)



Due to the nature of 50/50 cotton/poly safety fabrics, special care must be taken throughout the printing process.

A= Adult only

ESSENTIAL FLEECE SWEATPANT WITH POCKETS
PC90P

- Elastic waistband with drawcord
- Elastic bottom cuffs

ADULT SIZES: XS-4XL



FOREST GREEN
(PC850, PC850ZH &
PC850H ONLY)

CHARCOAL

WHITE
(NOT AVAILABLE IN PC850Q)

ATHLETIC
HEATHER**

SAPPHIRE
(PC850H ONLY)

ORANGE
(PC850H ONLY)

BRIGHT RED

TEAM CARDINAL
(PC850, PC850H & PC850ZH
ONLY)

TEAM PURPLE
(PC850H ONLY)

TRUE ROYAL

TEAM NAVY

DARK HEATHER GREY *

JET BLACK

RING SPUN FAN FAVORITE FLEECE

FLEECE/SWEATSHIRTS

8.5
OZ

- ▶ IDEAL FOR DIRECT TO GARMENT (DTG) PRINTING
- ▶ 80/20 RING SPUN COTTON/POLY FLEECE
- ▶ 100% RING SPUN COTTON FACE (SOLIDS)
- ▶ FAN FAVORITE COLORS



PORT & COMPANY® FAN FAVORITE™ FLEECE

- 8.5-ounce, 80/20 ring spun cotton/poly
- 100% ring spun cotton face (except Athletic Heather and Dark Heather Grey)
- Removable tag for comfort and relabeling
- Locker patch
- Twill-taped neck

PORT & COMPANY® FAN FAVORITE™ FLEECE CREWNECK SWEATSHIRT

PC850

ADULT SIZES: XS-4XL

PORT & COMPANY® YOUTH FAN FAVORITE™ FLEECE PULLOVER HOODED SWEATSHIRT

PC850YH

- No drawcord at hood
 - Front pouch pocket
- YOUTH SIZES: XS-XL

PORT & COMPANY® FAN FAVORITE™ FLEECE PULLOVER HOODED SWEATSHIRT

PC850H

- Two-ply hood with dyed-to-match drawcords
- Front pouch pocket

ADULT SIZES: XS-4XL

PORT & COMPANY® FAN FAVORITE™ FLEECE FULL-ZIP HOODED SWEATSHIRT

PC850ZH

- Two-ply hood with dyed-to-match drawcords
- Dyed-to-match YKK zipper
- Front pockets

ADULT SIZES: XS-4XL

PORT & COMPANY® FAN FAVORITE™ 1/4-ZIP PULLOVER SWEATSHIRT

PC850Q

- Cadet collar
- Dyed-to-match YKK zipper

ADULT SIZES: XS-4XL

*50/50 ring spun cotton/poly
**75/25 ring spun cotton/poly

**8.6
oz**

- 80/20 RING SPUN COTTON/POLY FLEECE
- 100% COTTON FACE
- PERFECTLY GARMENT-DYED COLORS

PERFORMANCE

- AMAZING VALUE
- 100% POLYESTER PERFORMANCE FLEECE
- DRY ZONE MOISTURE-WICKING TECHNOLOGY



ROYAL
(PC590Q, PC590H & PC590YH ONLY)

DEEP NAVY

CHARCOAL

SILVER

RED
(PC590Q, PC590H & PC590YH ONLY)

JET BLACK

**MOISTURE
WICKING**

**PORT & COMPANY®
PERFORMANCE FLEECE**

- 5.9 oz, 100% polyester
- Dry Zone® moisture-wicking technology
- Removable tag for comfort and relabeling
- Taped neck
- Self-fabric cuffs and hem

**PERFORMANCE FLEECE 1/4-ZIP
PULLOVER SWEATSHIRT**

PC590Q

- Cadet collar
 - Reverse coil dyed-to-match YKK zipper
- ADULT SIZES: S-4XL

**PERFORMANCE FLEECE CREWNECK
SWEATSHIRT**

PC590

- V-stitch at neck
- ADULT SIZES: S-4XL

**YOUTH PERFORMANCE FLEECE
PULLOVER HOODED SWEATSHIRT**

PC590YH

- 3-panel hood
 - No drawcords at hood
 - Front pouch pocket
- YOUTH SIZES: XS-XL

**PERFORMANCE FLEECE PULLOVER
HOODED SWEATSHIRT**

PC590H

- 3-panel hood with dyed-to-match drawcords
 - Front pouch pocket
- ADULT SIZES: S-4XL

**PORT & COMPANY® BEACH WASH®
GARMENT-DYED SWEATSHIRTS**

- 8.6-ounce, 80/20 ring spun cotton/poly fleece
- 100% cotton face
- 2x2 rib knit cuffs and hem

**BEACH WASH® GARMENT-DYED
PULLOVER HOODED SWEATSHIRT**

PC098H

- Jersey-lined hood with dyed-to-match flat drawcords
 - Front pouch pocket
- ADULT SIZES: S-4XL

**BEACH WASH® GARMENT-DYED
CREWNECK SWEATSHIRT**

PC098

- 2x2 rib knit collar and V-inset at neck
- ADULT SIZES: S-4XL

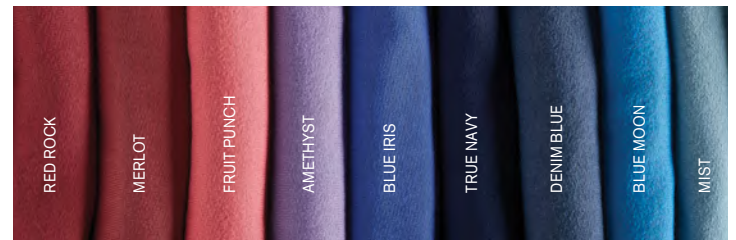

The garment-dyeing process infuses each garment with unique character. Please allow for slight color variation. Special consideration must also be taken when printing white ink on garment-dyed cotton.

CRYSTAL TIE-DYE

- 8 VIBRANT COLORS
- INDIVIDUALLY HAND DYED
- ON-TREND TIE-DYE PATTERN
- GREAT VALUE



**PORT & COMPANY®
CRYSTAL TIE-DYE
PULLOVER HOODIE
PC144**

- 7.8-ounce, 80/20 cotton/poly fleece
 - Sewn with dyeable thread
 - Self-fabric lined hood
 - Dyed-to-match drawcords
 - Front pouch pocket
- ADULT SIZES: S-4XL



TIE-DYE

**7.8
oz**

- 80/20 COTTON/POLY FLEECE
- INDIVIDUALLY HAND DYED
- SEWN WITH DYEABLE THREAD

**PORT & COMPANY® TIE-DYE
PULLOVER HOODED
SWEATSHIRTS**

- 7.8-ounce, 80/20 cotton/poly fleece
- Two-ply hood
- Front pouch pocket

**TIE-DYE PULLOVER
HOODED SWEATSHIRT
PC146**

- Dyed-to-match drawcords
- ADULT SIZES: S-4XL

**YOUTH TIE-DYE PULLOVER
HOODED SWEATSHIRT
PC146Y**

- No drawcord at hood
- YOUTH SIZES: XS-XL



The tie-dye process infuses each garment with unique character. Please allow for slight color variation.



GILDAN®
Heavy Blend™

GILDAN®
DryBlend™

FULL-ZIP

CREWNECK

PULLOVER

8
OZ

PULLOVER

9
OZ

GILDAN® HEAVY BLEND™ FULL-ZIP HOODED SWEATSHIRT

18600 Neutrals

Colors/Heathers

- 8-ounce, 50/50 US cotton/poly
 - Unlined hood with color-matched drawcord
 - Metal zipper
 - Front pouch pockets
 - 1x1 rib with spandex
- ADULT SIZES: S-5XL
(Select colors up to 5XL)

NEW!

GILDAN® YOUTH HEAVY BLEND™ FULL-ZIP HOODED SWEATSHIRT

18600B

- Unlined hoods with no drawcords

YOUTH SIZES: XS-XL

GILDAN® HEAVY BLEND™ CREWNECK SWEATSHIRT

18000 Neutrals

Colors/Heathers

- 8-ounce, 50/50 US cotton/poly
- ADULT SIZES: S-5XL
(Select colors up to 5XL)

GILDAN® YOUTH HEAVY BLEND™ CREWNECK SWEATSHIRT

18000B Neutrals

Colors/Heathers

YOUTH SIZES: XS-XL

GILDAN® HEAVY BLEND™ HOODED SWEATSHIRT

18500 Neutrals

Colors/Heathers

- 8-ounce, 50/50 US cotton/poly
 - Dyed-to-match drawcord
- ADULT SIZES: S-5XL
(Select colors up to 5XL)

GILDAN® YOUTH HEAVY BLEND™ HOODED SWEATSHIRT

18500B

- No drawcord at hood
- YOUTH SIZES: XS-XL

GILDAN® DRYBLEND™ PULLOVER HOODED SWEATSHIRT

12500 Neutrals

Colors/Heathers

- 9-ounce, 50/50 US cotton/poly
 - Double-lined hood with color matched drawcords
 - Front pouch pocket
 - 1x1 rib with spandex
 - Moisture-wicking properties
 - Tearaway label
- ADULT SIZES: S-3XL

	18600 ADULT	18600B YOUTH	18000 ADULT	18000B YOUTH	18500 ADULT	18500B YOUTH	12500 ADULT
NEUTRALS	WHITE						3XL
	BLACK	5XL					3XL
	ASH						2XL
HEATHERS	SPORT GREY	5XL					3XL
	DARK HEATHER GREY						
	GRAPHITE HEATHER						
	CHARCOAL						3XL
	GOLD						
	ORANGE						
	S. ORANGE						3XL
	SAND						
COLORS	DARK CHOCOLATE						
	RED	5XL					3XL
	ANTIQUE CHERRY RED						
	CHERRY RED						
	CARDINAL RED		3XL				
	HEATHER SPORT SCARLET		3XL				
	GARNET						

	18600 ADULT	18600B YOUTH	18000 ADULT	18000B YOUTH	18500 ADULT	18500B YOUTH	12500 ADULT
COLORS	MAROON						2XL
	LIGHT PINK						
	SAFETY PINK				3XL		
	HELICONIA						
	PURPLE						
	ANTIQUE SAPPHIRE						
	INDIGO BLUE						
	LIGHT BLUE						
	CAROLINA BLUE						
	HEATHER SPORT ROYAL		3XL		3XL		
	ROYAL	5XL					3XL
	HEATHER SPORT DARK NAVY		3XL		3XL		
	NAVY	5XL					3XL
	MILITARY GREEN						
	FOREST GREEN						2XL
	IRISH GREEN						
	SAFETY GREEN	3XL					3XL

Safety Green is compliant with ANSI/ISEA 107 high-visibility standards



PULLOVER

8 OZ

JERZEES® NUBLEND® PULLOVER HOODED SWEATSHIRTS

- 8-ounce, 50/50 cotton/poly NuBlend® pill-resistant fleece
- High-stitch density for a smooth-printing canvas

NUBLEND® PULLOVER HOODED SWEATSHIRT

996M *Neutrals Colors/Heathers*

- Two-ply hood with grommets and dyed-to-match tipped and knotted drawcord

ADULT SIZES: S-3XL
(Select colors up to 4XL)

YOUTH NUBLEND® PULLOVER HOODED SWEATSHIRT

- Two-ply hood
- No drawcord at hood

YOUTH SIZES: S-XL



CREWNECK

8 OZ

JERZEES® NUBLEND® CREWNECK SWEATSHIRT

562M *Neutrals Colors/Heathers*

- 8-ounce, 50/50 cotton/poly NuBlend® pill-resistant fleece
- High-stitch density for a smooth-printing canvas

ADULT SIZES: S-4XL
(Select colors up to 4XL)

YOUTH NUBLEND® CREWNECK SWEATSHIRT

562B YOUTH SIZES: S-XL



1/4-ZIP

8 OZ

JERZEES® NUBLEND® 1/4-ZIP CADET COLLAR SWEATSHIRT

995M

- 8-ounce, 50/50 cotton/poly NuBlend® pill-resistant fleece
- High-stitch density for a smooth-printing canvas
- Aluminum zipper

ADULT SIZES: S-3XL



FULL-ZIP

8 OZ

JERZEES® NUBLEND® FULL-ZIP HOODED SWEATSHIRT

993M

- 8-ounce, 50/50 cotton/poly NuBlend® pill-resistant fleece
- High-stitch density for a smooth-printing canvas
- Aluminum zipper
- Single-ply hood with grommets and matching tipped, knotted drawcord

ADULT SIZES: S-4XL
(Select colors up to 4XL)

Due to the nature of 50/50 cotton/poly safety fabrics, special care must be taken throughout the printing process.

*48/52 cotton/poly

	996M ADULT	993M ADULT	996Y YOUTH	562M ADULT	562B YOUTH	995M ADULT
NEUTRALS						
WHITE				4XL		
BLACK	4XL			4XL		
ASH	4XL			4XL		
HEATHERS						
ATHLETIC HEATHER	4XL					
OXFORD®	4XL					
BLACK HEATHER	4XL			4XL		
CHARCOAL GREY	4XL			4XL		
OATMEAL HEATHER						
KHAKI	4XL					
ROCK						
CHOCOLATE						
MUSTARD HEATHER						
GOLD						
COLORS						
SWEET CREAM HEATHER						
SAFETY ORANGE				4XL		
BURNT ORANGE						
GOLDEN PECAN						
TEXAS ORANGE						
BLUSH PINK						
CYBER PINK				4XL		
VINTAGE HEATHER RED				4XL		
COLORS						
TRUE RED	4XL			4XL		
CARDINAL	4XL					
VINTAGE HEATHER MAROON						
MAROON						
DEEP PURPLE					4XL	
COLUMBIA BLUE	4XL					
LIGHT BLUE						4XL
VINTAGE HEATHER BLUE						4XL
ROYAL	4XL					
VINTAGE HEATHER NAVY						4XL
NAVY	4XL					4XL
KELLY						4XL
KIWI						
COOL MINT						
FOREST GREEN						4XL
MILITARY GREEN						
MILITARY GREEN HEATHER						
NEON GREEN						
NEON PINK						
SAFETY GREEN						



WATER REPELLENT



BREATHABLE



FOUR-WAY STRETCH

EDDIE BAUER® STRETCH SOFT SHELL VESTS

These fleece-lined vests offer next-level mobility and performance thanks to 3K/3K waterproof, breathable fabric with 4-way stretch and a durable water-repellent (DWR) finish. They feature an interior storm flap and chin guard. Streamlined and refined elements include an invisible zippered chest pocket, reverse coil center front zipper with an Eddie Bauer logo zipper pull. Zippered hand pockets. Embroidered Eddie Bauer logo on right hem. Made of 90/10 polyester/spandex bonded to a waterproof film insert and a 100% polyester fleece lining.

STRETCH SOFT SHELL VEST

EB546

ADULT SIZES: XS-4XL

WOMEN'S STRETCH SOFT SHELL VEST

EB547

Longer length.

WOMEN'S SIZES: XS-4XL

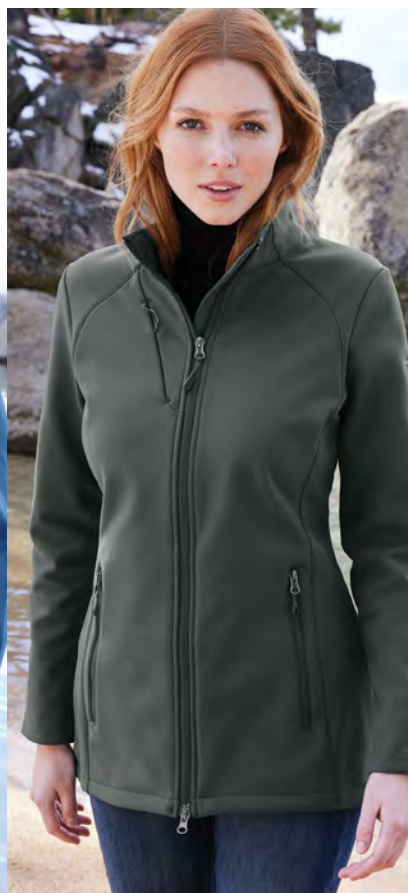

FOUR-WAY STRETCH



BREATHABLE



WATER REPELLENT

EDDIE BAUER® STRETCH SOFT SHELL JACKETS

With 4-way stretch, a subtle ripstop texture and weather protection—these are the next-generation soft shell jackets to wear on the trails or around town. Made for mobility, these 3K/3K waterproof, breathable jackets with a durable water-repellent (DWR) finish feature an interior storm flap and chin guard. Streamlined and refined elements include an invisible zippered chest pocket, reverse coil center front zipper with an Eddie Bauer logo zipper pull. Adjustable locking drawcord hem and zippered hand pockets. Embroidered Eddie Bauer logo on left shoulder. Made of 90/10 polyester/spandex bonded to a waterproof film insert and a 100% polyester fleece lining.

STRETCH SOFT SHELL JACKET

EB544

ADULT SIZES: XS-4XL

WOMEN'S STRETCH SOFT SHELL JACKET

EB545

Longer length, 2-way center front zipper.

WOMEN'S SIZES: XS-4XL

EDDIE BAUER® SWEATER FLEECE

With an authentic outdoorsy lodge look, this refined sweater fleece delivers serious comfort. Smooth-faced and brushed-back for warmth, these anti-pill styles also have stretch for easy movement. Woven fabric details add sophistication. Cadet collar, exposed coil zippers, open cuffs and open hem. Made of 8.1-ounce, 100% polyester sweater fleece with 86/14 polyester/spandex woven trim. Produced using Low Impact Technology (L.I.T.™), which uses less dyestuffs, thermal energy and water for enhanced softness, performance and after-care quality.

**SWEATER FLEECE FULL-ZIP
EB250**

Zippered chest pocket, front zippered pockets and embroidered Eddie Bauer contrast logo on the left sleeve.

ADULT SIZES: XS-4XL

**WOMEN'S SWEATER FLEECE FULL-ZIP
EB251**

Front zippered pockets, zippered left sleeve pocket and embroidered Eddie Bauer contrast logo on the right hem.

WOMEN'S SIZES: XS-4XL

**SWEATER FLEECE 1/4-ZIP
EB254**

Zippered chest pocket and embroidered Eddie Bauer contrast logo on the left sleeve.

ADULT SIZES: XS-4XL



RIVER BLUE
NAVY HEATHER





DARK GREY HEATHER

BLACK





**OGIO® FULCRUM 1/4-ZIP
OE701**



- 7.4-ounce, 95/5 poly/spandex jersey
- Reflective OGIO Endurance heat transfer label for tag-free comfort
- Zip-through collar
- Reflective  heat transfer at back neck
- Set-in sleeves with shaped cuffs
- Reflective welding around zippered chest pocket
- Tonal embossed  pattern at side panels and elbows
- Reflective  heat transfer at left cuff
- Slight drop tail hem with reflective  Endurance heat transfer at back left hem

ADULT SIZES: XS-4XL

OGIO® FULCRUM FULL-ZIPS



- 7.4-ounce, 95/5 poly/spandex jersey
- Reflective OGIO Endurance heat transfer label for tag-free comfort
- Zip-through collar
- Reflective  heat transfer at back neck
- Set-in sleeves with shaped cuffs

FULCRUM FULL-ZIP

- Reflective welding around zippered chest pocket
- Tonal embossed  pattern at side panels
- Reflective  Endurance heat transfer at left sleeve
- Lower front zippered pockets
- Slight drop tail hem
- Reflective  heat transfer at front right hem

ADULT SIZES: XS-4XL

**WOMEN'S FULCRUM FULL-ZIP
LOE700**

- Lower front invisible zippered pockets with  zipper pulls
- Thumbholes for warmth
- Reflective  heat transfer at front right hem
-  Endurance heat transfer at back left hem

WOMEN'S SIZES: XS-4XL

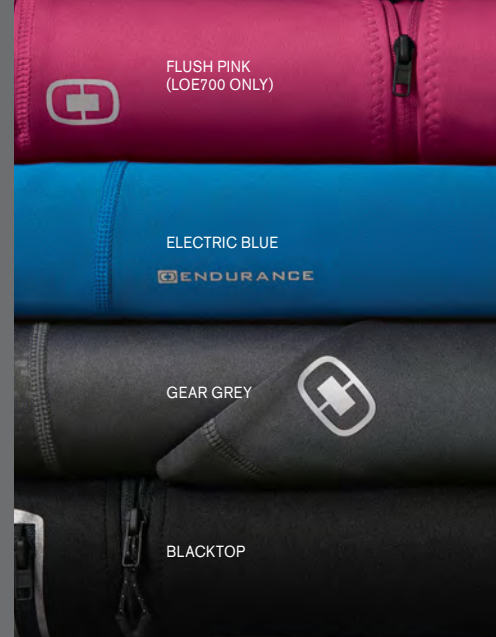

FLUSH PINK
(LOE700 ONLY)

ELECTRIC BLUE
 ENDURANCE

GEAR GREY

BLACKTOP



OGIO® CRUX SOFT SHELLS

- 100% poly stretch shell bonded to textured grid fleece with a laminated film insert for wind and water resistance
- 3,000MM fabric waterproof rating
- 3,000G/M² fabric breathability rating
- Waterproof center front zipper
- Articulated shaping for ease of movement
- Reflective OGIO Endurance heat transfer label for tag-free comfort
- Zip-through collar
- Lower front zippered pockets with textured welding details
- Set-in sleeves with shaped cuffs
- Slight drop tail hem

CRUX SOFT SHELL OE720

- Embossed pattern at shoulder
- Waterproof zippered chest pocket with textured welding details
- Reflective heat transfer at back neck and left cuff
- Reflective Endurance heat transfer at back left hem

ADULT SIZES: XS-4XL

WOMEN'S CRUX SOFT SHELL LOE720

- Embossed pattern at back
- Reflective stacked heat transfers at back
- Reflective Endurance heat transfer at left sleeve
- Reflective heat transfer at front right hem

WOMEN'S SIZES: XS-4XL



OGIO® GRIT FLEECE STYLES

- 12.4-ounce, 100% poly knit bonded to 100% poly brushed-back fleece
- Zip-through cadet collar
- OGIO heat transfer label for tag-free comfort
- OGIO locker loop
- Embossed lining with subtle pattern
- Reverse coil zipper with OGIO zipper pull
- Embroidered on front and back
- Front zippered pockets
- Open cuffs and hem

GRIT FLEECE JACKET OG727

ADULT SIZES: XS-4XL

WOMEN'S GRIT FLEECE JACKET LOG727

WOMEN'S SIZES: XS-4XL

GRIT FLEECE VEST OG730

- Embossed lining with subtle pattern
- Embroidery access pocket
- Front zippered pockets

ADULT SIZES: XS-4XL

GRIT FLEECE 1/2-ZIP OG729

- Embossed lining with subtle pattern at inner collar
- Open cuffs

ADULT SIZES: XS-4XL



GEAR GREY

BLACKTOP

GEAR GREY
(OG727 & LOG727
ONLY)

DIESEL GREY
HEATHER

BLACKTOP

OUTERWEAR

PORT AUTHORITY®

Accord Microfleece

anti-pill finish

PORT AUTHORITY® ACCORD MICROFLEECE JACKETS & VESTS

Soft, lightweight and low-profile, these anti-pill microfleece jackets and vests provide lightweight layering and are appropriate for any uniforming program—including healthcare professionals.

- 4.6-ounce, 100% polyester microfleece
- Anti-pill finish
- Reverse coil zippers
- Locking zipper pulls
- Zippered hand pockets

ACCORD MICROFLEECE JACKET F151

ADULT SIZES: XS-4XL

WOMEN'S ACCORD MICROFLEECE JACKET L151

WOMEN'S SIZES: XS-4XL

ACCORD MICROFLEECE VEST F152

ADULT SIZES: XS-4XL

WOMEN'S ACCORD MICROFLEECE VEST L152

WOMEN'S SIZES: XS-4XL

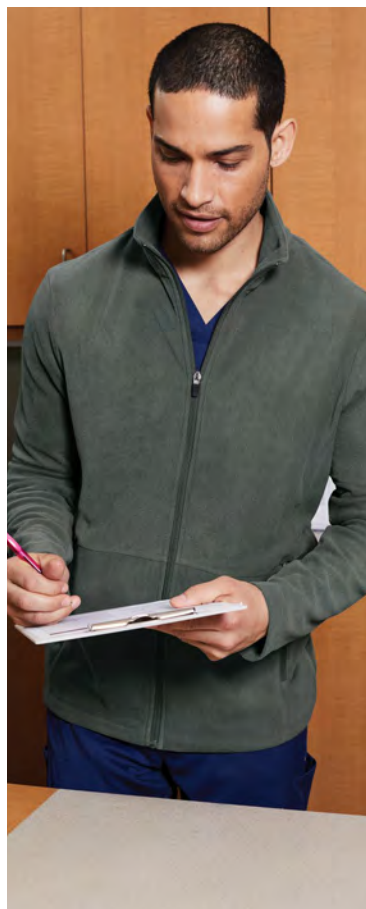

Accord Stretch Fleece

moisture-wicking

PORT AUTHORITY® ACCORD STRETCH FLEECE FULL-ZIPS

- 6.8-ounce, 90/10 poly/spandex fleece
- Moisture-wicking
- Dyed-to-match molded zipper
- Cadet collar with seaming
- Forward shoulder
- Front seams with integrated pockets
- Dyed-to-match zippered pockets

ACCORD STRETCH FLEECE FULL-ZIP

K595
• Straight hem
ADULT SIZES: XS-4XL

WOMEN'S ACCORD STRETCH FLEECE FULL-ZIP

LK595
• Slightly curved, drop tail hem
• Back waist seaming
WOMEN'S SIZES: XS-4XL

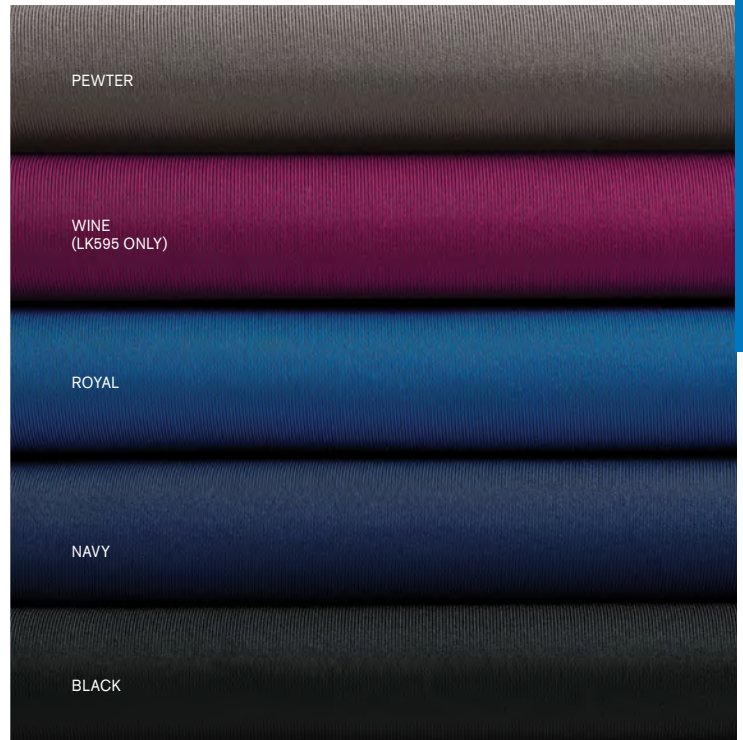

OUTERWEAR



PORT AUTHORITY.



Collective Smooth Fleece

PORT AUTHORITY® COLLECTIVE SMOOTH FLEECE JACKETS

- Can be zipped in and secured by snap attachments inside an outer Collective layer
- 5.9-ounce, 100% polyester fleece
- Slightly longer length
- Molded center front zipper
- Front reverse-coil zippered pockets
- Open cuffs and hem

COLLECTIVE SMOOTH FLEECE JACKET F904

ADULT SIZES: XS-4XL

WOMEN'S COLLECTIVE SMOOTH FLEECE JACKET L904

- Ruching at collar
 - Tulip hem
- WOMEN'S SIZES: XS-4XL

PORT AUTHORITY® COLLECTIVE SMOOTH FLEECE VESTS

- Can be zipped in and secured by snap attachment inside an outer Collective layer
- 5.9-ounce, 100% polyester fleece
- Dyed-to-match and contrast coverstitch
- Slightly longer length
- Molded center front zipper
- Front reverse-coil zippered pockets

COLLECTIVE SMOOTH FLEECE VEST F906

ADULT SIZES: XS-4XL

WOMEN'S COLLECTIVE SMOOTH FLEECE VEST L906

- Ruching at collar
 - Tulip hem
- WOMEN'S SIZES: XS-4XL



DEEP BLACK



GRAPHITE



RIVER BLUE
NAVY



NIGHT
SKY BLUE



DEEP BLACK



GRAPHITE



RIVER BLUE
NAVY
(F906 ONLY)

Smooth Fleece

PORT AUTHORITY® SMOOTH FLEECE 1/4-ZIPS

Designed with an active workplace in mind, these 1/4-zips have a smooth face and a brushed back for exceptional comfort and lightweight layering.

- 5.9-ounce, 100% polyester smooth-faced fleece
- Dyed-to-match coverstitching
- Zip-through collar
- Reverse coil zipper

SMOOTH FLEECE 1/4-ZIP F804

ADULT SIZES: XS-4XL

WOMEN'S SMOOTH FLEECE 1/4-ZIP L804

- Ruching at collar
 - Front pouch pocket
 - Tulip hem
- WOMEN'S SIZES: XS-4XL



DEEP BLACK



GRAPHITE



TRUE ROYAL



RIVER BLUE
NAVY



Microfleece

PORT AUTHORITY® MICROFLEECE

- 4.6-ounce, 100% polyester microfleece
- Clear coil zippers with dyed-to-match chain stitching and taping

MICROFLEECE JACKET

F223

- Non-zippered front pockets
- Open cuffs and hem

ADULT SIZES: XS-4XL

WOMEN'S MICROFLEECE JACKET

L223

- Non-zippered front pockets
- Open cuffs and hem

WOMEN'S SIZES: XS-4XL

MICROFLEECE 1/2-ZIP PULLOVER

F224

- Open cuffs and hem

ADULT SIZES: XS-4XL

WOMEN'S MICROFLEECE 1/2-ZIP PULLOVER

L224

- Open cuffs and hem
- Thumbholes to keep hands warm

WOMEN'S SIZES: XS-4XL



PORT AUTHORITY.

WINTER WHITE
(L217 ONLY)

TRUE ROYAL
(NOT AVAILABLE IN
F218)

INSIGNIA BLUE
(F217 & L217 ONLY)

PINK BLOSSOM
(L217 ONLY)

DEEP SMOKE
(F217 & L217 ONLY)

Warm Fleece. Cozier Prices.

IRON GREY

FOREST GREEN
(NOT AVAILABLE IN F218,
F219 & L219)

TRUE NAVY

BLACK

TRUE RED
(NOT AVAILABLE IN F218)

MAROON
(F217 & L217 ONLY)

Value Fleece

PORT AUTHORITY® VALUE FLEECE

- 8.3-ounce, 100% polyester
- Twill-taped neck
- Reverse coil zipper
- Chin guard
- Knotted zipper pulls
- Front zippered pockets



VALUE FLEECE JACKET F217

- Open cuffs
- Open hem with drawcord and toggles for adjustability

ADULT SIZES: XS-6XL

SIZES UP TO 6XL



WOMEN'S VALUE FLEECE JACKET L217

- Open cuffs
- Open hem with drawcord and toggles for adjustability

WOMEN'S SIZES: XS-4XL



YOUTH VALUE FLEECE JACKET Y217

- Open cuffs
- No drawcord or toggles at hem

YOUTH SIZES: XS-XL



VALUE FLEECE 1/4-ZIP PULLOVER F218

- Open cuffs
- Open hem with drawcord and toggles for adjustability

ADULT SIZES: XS-6XL

SIZES UP TO 6XL



VALUE FLEECE VEST F219

- Tricot-lined armholes
- Open hem with drawcord and toggles for adjustability

ADULT SIZES: XS-6XL

SIZES UP TO 6XL



WOMEN'S VALUE FLEECE VEST L219

- Tricot-lined armholes
- Open hem with drawcord and toggles for adjustability

WOMEN'S SIZES: XS-4XL



Digi Stripe Fleece

**PORT AUTHORITY®
DIGI STRIPE FLEECE JACKETS**

- 7.4-ounce, 100% polyester fleece
- Reverse coil zippers
- Front zippered pockets
- Open cuffs and hem

**DIGI STRIPE FLEECE JACKET
F231**

- Zippered chest pocket

ADULT SIZES: XS-4XL

**WOMEN'S DIGI STRIPE
FLEECE JACKET**

L231

WOMEN'S SIZES: XS-4XL



Arc Sweater Fleece

NEW!

**PORT AUTHORITY® ARC SWEATER
FLEECE**

- 8.6-ounce, 100% polyester sweater fleece
- Anti-pill finish

**ARC SWEATER FLEECE JACKET
F428**

- Molded center front zipper
- Reverse coil zippered hand pockets

ADULT SIZES: XS-4XL

**WOMEN'S ARC SWEATER FLEECE
JACKET**

L428

- Molded center front zipper
- Reverse coil zippered hand pockets

WOMEN'S SIZES: XS-4XL

**ARC SWEATER FLEECE 1/4-ZIP
F426**

- Molded center front zipper
- Reverse coil zippered hand pockets

ADULT SIZES: XS-4XL

**WOMEN'S ARC SWEATER FLEECE LONG
JACKET**

L425

- Longer length
- Woven nylon trim details
- Open hand pockets

WOMEN'S SIZES: XS-4XL



PORT AUTHORITY® PACKABLE PUFFY JACKETS & PUFFY VESTS

A. J850	B. L850
C. J851	D. L851
SIZES ADULT: XS-4XL	SIZES WOMEN'S: XS-4XL

FEATURES

- 100% polyester shell and lining with polyfill insulation
- Interior storm flap with chin guard
- Front zippered pockets
- Reverse coil zippers with rubber-wrapped zipper pulls
- Adjustable locking drawcord at hem
- Port Pocket™ for decoration access
- Zippered chest pocket (Adult)
- Elastic binding at cuffs (Jackets)
- Includes a separate drawstring carry pouch
- Insulation method: 2.4-oz. polyfill
- Water protection method: PU coating and water-repellent finish



J850 | L850



J851 | L851



COLLECTIVE



DEVELOPED FOR COMPLETE ADAPTABILITY, **THE COLLECTIVE SYSTEM** IS OUTERWEAR THAT CAN BE CUSTOMIZED TO MEET A VARIETY OF CLIMATES AND UNIFORMING NEEDS. MIX AND MATCH PIECES TO CREATE YOUR OWN 3-IN-1 JACKET.

PORT AUTHORITY® COLLECTIVE INSULATED JACKETS

J902	L902
SIZES ADULT: XS-4XL	SIZES WOMEN'S: XS-4XL

FEATURES

- 100% polyester woven shell
- 100% polyester printed lining with 100% polyfill insulation behind the outer quilted woven shell
- 100% polyester knit bonded to a water-resistant film insert and a 100% polyester microfleece lining at side panels and under arms
- Can be zipped in and secured by snap attachments inside an outer Collective layer J900/L900 and J920/L920
- Slightly longer length
- Molded center front zipper
- Stretch side panels
- Port Pocket™ for decoration access
- Front and back waist details (Women's)
- Tulip hem (Women's)
- Insulation method: 1.8-oz. polyfill
- Water protection method: water-repellent finish

J902 | L902

WARMTH RATING	MILD	WARM	✓ WARMER	WARMEST
WATER PROTECTION	✓ WATER-RESISTANT		WATERPROOF	
WIND-RESISTANT	✓			



DEEP BLACK



GRAPHITE



RIVER BLUE NAVY

Our #1 Soft Shells



PORT AUTHORITY® CORE SOFT SHELL JACKETS

J317 Colors Heathers	TLJ317
SIZES ADULT: XS-6XL SIZES UP TO 6XL	TALL SIZES LT-4XLT
L317 Colors Heathers	Y317
SIZES WOMEN'S: XS-4XL	YOUTH: XS-XL

FEATURES

- 100% polyester woven shell bonded to a water-resistant film insert and a 100% polyester microfleece interior (Solids)
- 92/8 poly/spandex woven shell bonded to a water-resistant film insert and a 100% polyester microfleece interior (Heathers)
- Fabric waterproof rating: 1000MM
- Fabric breathability rating: 1000G/M²
- Full-length interior storm flap with chin guard
- Reverse coil zippers
- Front zippered pockets
- Water protection method: laminate film and water-repellent finish



Black, Battleship Grey, Dress Blue Navy, Pearl Grey Heather, Navy Heather, Black Charcoal Heather, Deep Smoke, True Royal, Rich Red, Maroon, Forest Green

Black, Battleship Grey, Dress Blue Navy, Pearl Grey Heather, Navy Heather, Black Charcoal Heather, Deep Smoke, True Royal, Rich Red, Very Berry

T = AVAILABLE IN TALL SIZES

J317 | TLJ317 | L317 | Y317

WARMTH RATING	MILD	WARM	✓ WARMER	WARMEST
WATER PROTECTION	✓ WATER-RESISTANT		WATERPROOF	
WIND-RESISTANT	✓			

PORT AUTHORITY® CORE SOFT SHELL VESTS

J325 Colors Heathers	L325 Colors Heathers
SIZES ADULT: XS-4XL	WOMEN'S: XS-4XL

FEATURES

- 100% polyester woven shell bonded to a water-resistant film insert and a 100% polyester microfleece lining
- 92/8 poly/spandex woven shell bonded to a water-resistant film insert and a 100% polyester microfleece lining (Heathers)
- Fabric waterproof rating: 1000MM
- Fabric breathability rating: 1000G/M²
- Reverse coil zippers
- Zip-through cadet collar with chin guard
- Front zippered pockets
- Open hem

J325 | L325

WARMTH RATING	MILD	WARM	✓ WARMER	WARMEST
WATER PROTECTION	✓ WATER-RESISTANT		WATERPROOF	
WIND-RESISTANT	✓			



Black, Battleship Grey, Dress Blue Navy, Black Charcoal Heather



Black, Battleship Grey, Dress Blue Navy, Black Charcoal Heather, Marshmallow



FULL-LENGTH
INTERIOR STORM FLAP
WITH CHIN GUARD

REVERSE COIL
ZIPPERS

FRONT
ZIPPED
POCKETS



- BLACK
- BATTLESHIP GREY
- DRESS BLUE NAVY
- PEARL GREY HEATHER
- NAVY HEATHER
- BLACK CHARCOAL HEATHER
- DEEP SMOKE
- TRUE ROYAL
- RICH RED
- MAROON
- FOREST GREEN
- VERY BERRY
- MARSHMALLOW

PORT AUTHORITY®



PORT AUTHORITY® COLLECTIVE SOFT SHELL JACKETS

J901	L901	 COLLECTIVE <small>MIX-AND-MATCH LAYERING</small>
SIZES ADULT: XS-4XL	WOMEN'S: XS-4XL	

FEATURES

- 94/6 poly/spandex woven mini ripstop with a DWR finish bonded to a water-resistant film insert and a 100% polyester brushed tricot interior
- Can be zipped in and secured by snap attachments inside an outer Collective layer J900/L900 and J920/L920
- Fabric waterproof rating: 8000MM
- Fabric breathability rating: 5000G/M²
- Slightly longer length
- Molded center front zipper
- Hidden reverse coil zippered pockets
- Water protection method: Laminate film and durable water-repellent finish (DWR)
- 3-in-1 system jacket: Zips in and secures by 3 snap attachment points inside an outer Collective layer

J901 | L901

WARMTH RATING	MILD	WARM	WARMER	WARMEST
WATER PROTECTION	WATER-RESISTANT		WATERPROOF	
WIND-RESISTANT	✓			



PORT AUTHORITY® ACTIVE SOFT SHELL JACKETS

FULL-ZIP J717	WOMEN'S FULL-ZIP L717	1/2-ZIP J716
SIZES ADULT: XS-4XL	WOMEN'S: XS-4XL	ADULT: XS-4XL

FEATURES

- 100% polyester knit shell bonded to a water-resistant film insert and a 100% polyester mesh interior
- Fabric waterproof rating: 3000MM
- Fabric breathability rating: 3000G/M²
- Reverse coil center front zipper
- Elastic binding at cuffs
- Full-length interior storm flap with chin guard (J717 & L717)
- Front zippered pockets (J717 & L717)
- Open hem with adjustable locking drawcord
- Water protection method: laminate film and water-repellent finish

J717 | L717 | J716

WARMTH RATING	MILD	WARM	WARMER	WARMEST
WATER PROTECTION	WATER-RESISTANT		WATERPROOF	
WIND-RESISTANT	✓			



DEEP BLACK GRAPHITE GUSTY GREY RIVER BLUE NAVY NIGHT SKY BLUE



DEEP BLACK GREY STEEL DRESS BLUE NAVY TRUE ROYAL (J717 & L717 ONLY)



PORT AUTHORITY® GLACIER® SOFT SHELL JACKETS

J790	TLJ790	L790
SIZES ADULT: XS-4XL	TALL SIZES LT-4XLT	WOMEN'S: XS-4XL

FEATURES

- 96/4 poly/spandex stretch woven shell bonded to a water-resistant film insert and a 100% polyester microfleece lining
- Fabric waterproof rating: 1000MM
- Fabric breathability rating: 1000G/M²
- Two-way zipper
- Zippered chest pocket (Adult & Tall)
- Interior storm flap with chin guard
- Front zippered pockets
- Binding at cuffs
- Water protection method: laminate film and water-repellent finish

J790 | TLJ790 | L790

WARMTH RATING	MILD	WARM	✓ WARMER	WARMEST
WATER PROTECTION	✓ WATER-RESISTANT		WATERPROOF	
WIND-RESISTANT	✓			

PORT AUTHORITY® WELDED SOFT SHELL JACKETS

J324	L324
SIZES ADULT: XS-4XL	WOMEN'S: XS-4XL

FEATURES

- 100% polyester woven shell bonded to a water-resistant film insert and 100% polyester microfleece lining
- Fabric waterproof rating: 1000MM
- Fabric breathability rating: 1000G/M²
- Reverse coil zippers with locking zipper pulls
- Full-length interior storm flap with chin guard
- Zippered chest pocket and front pockets with welding details
- Welded details at elbows
- Open hem with drawcord and toggles for adjustability (Adult)
- Open hem (Women's)
- Water protection method: laminate film and water-repellent finish

J324 | L324

WARMTH RATING	MILD	WARM	✓ WARMER	WARMEST
WATER PROTECTION	✓ WATER-RESISTANT		WATERPROOF	
WIND-RESISTANT	✓			



BLACK/ CHROME SMOKE GREY/ CHROME ATLANTIC BLUE/ CHROME (J790 ONLY)



BLACK BATTLESHIP GREY ESTATE BLUE DEEP SMOKE (J324 ONLY) DRESS BLUE NAVY POSH PURPLE (L324 ONLY)

PORT AUTHORITY®

Colorful Waterproof Versatility

PORT AUTHORITY® TORRENT WATERPROOF JACKETS & PANT

J333 Colors Heathers	L333 Colors Heathers	TLJ333
SIZES		
ADULT: XS-4XL (Select colors up to 6XL)	WOMEN'S: XS-4XL	Colors: Black, Magnet, True Navy TALL SIZES LT-4XLT



JACKET FEATURES

- 100% polyester
- 100% polyester mesh-lined body and hood
- Fabric waterproof rating: 5000MM
- Fabric breathability rating: 3000G/M²
- Full seam-sealed
- Waterproof zippers
- Detachable hood with locking drawcord
- Full-length interior storm flap
- Adjustable self-fabric tab cuffs with hook and loop closures
- Front zippered pockets
- Open hem with locking drawcord for adjustability
- Port Pocket™ for decoration access
- Drawstring carry pouch included
- Water protection method: laminated film, fully seam-sealed

PT333

ADULT: XS-4XL

PANT FEATURES

- 100% polyester
- 100% polyester mesh lining to the knee
- Elastic waistband with drawcord

J333 | L333 | TLJ333 | PT333

WARMTH RATING	MILD	WARM ✓	WARMER	WARMEST
WATER PROTECTION	WATER-RESISTANT		WATERPROOF ✓	
WIND-RESISTANT	✓			

ELASTIC WAISTBAND WITH DRAWCORD



HOOK AND LOOP GUSSETS AT LOWER LEGS FOR EASY ON/OFF

DYED-TO-MATCH DRAWSTRING CARRY POUCH WITH BOTH JACKET AND PANT



BLACK



SLICKER YELLOW (J333 & L333 ONLY) | ORANGE CRUSH (J333 ONLY) | DEEP RED (J333 & L333 ONLY) | ENGINE RED (J333 & L333 ONLY) | BLACK | MAGNET | DARK GREY HEATHER (J333 & L333 ONLY) | TRUE NAVY | TRUE ROYAL (J333 & L333 ONLY) | DIRECT BLUE (J333 & L333 ONLY) | VINE GREEN (J333 & L333 ONLY)



PORT AUTHORITY® NOOTKA JACKETS

J792	TLJ792	L792
SIZES ADULT: XS-4XL	TALL SIZES LT-4XLT	WOMEN'S: XS-4XL

FEATURES

- 100% ripstop nylon shell with Taslan nylon accents
- 6.8-ounce, 100% sherpa fleece body lining
- 100% polyfill insulation
- Fabric waterproof rating: 1500MM
- Polyester sleeve lining for easy on/off
- Detachable hood with locking drawcord
- Full-length exterior storm flap
- Four zippered pockets
- Adjustable tab cuffs with hook and loop closures
- Drop tail hem with locking drawcords for adjustability
- Port Pocket™ for decoration access
- Insulation: 2-oz. polyfill and sherpa fleece (body), 3-oz. polyfill (sleeves)
- Water protection method: water-repellent finish and PU coating, fully seam-sealed

J792 | TLJ792 | L792

WARMTH RATING	MILD	WARM	WARMER	WARMEST
WATER PROTECTION	WATER-RESISTANT		WATERPROOF	
WIND-RESISTANT	✓			

PORT AUTHORITY® ESSENTIAL RAIN JACKETS

J407	L407
SIZES ADULT: XS-4XL	WOMEN'S: XS-4XL

FEATURES

- 100% polyester shell bonded to a waterproof laminate film with DWR finish
- Fabric waterproof rating: 8,000MM
- Fabric breathability rating: 5,000G/M²
- Interior grid print
- Waterproof center front zipper
- Interior storm flap with chin guard
- Front zippered pockets
- Elastic cuffs
- Water protection method: durable water-repellent finish (DWR), fully seam-sealed

J407 | L407

WARMTH RATING	MILD	WARM ✓	WARMER	WARMEST
WATER PROTECTION	WATER-RESISTANT		WATERPROOF ✓	
WIND-RESISTANT	✓			



BLACK / BLACK GRAPHITE / BLACK (J792 & TLJ792 ONLY) REGATTA BLUE / NAVY ENGINE RED / BLACK (J792 ONLY)



DEEP BLACK GRAPHITE TRUE NAVY TRUE ROYAL DEEP RED (J407 ONLY)

Versatile 3-in-1 Jackets



REMOVABLE, ADJUSTABLE HOOD

SHAPED EXTERIOR STORM FLAP

ARTICULATED ELBOWS

MOLDED CENTER FRONT 2-WAY ZIPPER

ADJUSTABLE HEM WITH LOCKING DRAWCORD

PORT AUTHORITY® ALL-WEATHER 3-IN-1 JACKETS

J123

SIZES
ADULT: XS-4XL

L123

WOMEN'S: XS-4XL

FEATURES

- 100% polyester shell and lining
- 7.4-ounce, 100% polyester fleece zip-in inner jacket
- Removable, adjustable 3-panel hood with locking drawcords
- Molded center front 2-way zipper
- Shaped exterior storm flap with snap closure
- Interior storm flap and chin guard
- Port Pocket™ for easy embroidery access
- Articulated elbows
- Adjustable cuffs with hook and loop closures
- Adjustable hem with locking drawcord
- Inner jacket: molded center front zipper, zippered hand pockets, binding at hem and cuffs
- Outer shell fabric waterproof rating: 3000MM
- Outer shell fabric breathability rating: 1000G/M²
- Outer shell water protection method: water-resistant finish and PU coating
- 3-in-1 system jacket: zip-in/zip-out fleece inner jacket

J123 | L123

WARMTH RATING	MILD	WARM	WARMER	WARMEST ✓
WATER PROTECTION	WATER-RESISTANT ✓		WATERPROOF	
WIND-RESISTANT	✓			



BLACK STORM GREY TRUE BLUE (J123 ONLY) RIVER BLUE NAVY (J123 ONLY)



PORT AUTHORITY® VORTEX WATERPROOF 3-IN-1 JACKETS

J332	L332
SIZES ADULT: XS-4XL	SIZES WOMEN'S: XS-4XL

FEATURES

- 100% polyester shell and lining
- 100% nylon zip-in inner jacket with 100% polyester insulation
- Detachable hood with drawcord and toggles for adjustability
- Full-length interior storm flap
- Chin guard
- Contrast zippered chest and sleeve pockets
- Front zippered pockets
- Adjustable tab cuffs with hook and loop closures
- Port Pocket™ for decoration access
- Inner jacket has front slash pockets
- Outer shell fabric waterproof rating: 3000MM
- Outer shell fabric breathability rating: 3000G/M²
- Outer shell water protection method: PU coating, fully seam-sealed
- Inner jacket insulation: 3-oz. polyfill
- 3-in-1 system jacket: zip-in/zip-out quilted inner jacket

PORT AUTHORITY® COLORBLOCK 3-IN-1 JACKETS

J321	L321
SIZES ADULT: XS-4XL	SIZES WOMEN'S: XS-4XL

FEATURES

- 100% polyester shell and lining
- 100% nylon and 100% polyfill inner jacket with sherpa fleece lining
- Zip-off hood with locking drawcords for adjustability
- Vislon® zippers
- Reverse coil zippered chest pocket
- Full-length interior storm flap with chin guard
- Full-length exterior storm flap with snap closure
- Port Pocket™ for decoration access in outer shell
- Front zippered pockets
- Adjustable self-fabric tab cuffs with hook and loop closures
- Inner jacket has front slash pockets
- Outer shell fabric waterproof rating: 3000MM
- Outer shell fabric breathability rating: 1000G/M²
- Outer shell water protection method: PVC coating
- Inner jacket insulation: 3-oz. polyfill and sherpa fleece
- 3-in-1 system jacket: zip-in/zip-out quilted inner jacket

J332 | L332

WARMTH RATING	MILD	WARM	WARMER	WARMEST
WATER PROTECTION	WATER-RESISTANT		WATERPROOF	
WIND-RESISTANT	✓			

J321 | L321

WARMTH RATING	MILD	WARM	WARMER	WARMEST
WATER PROTECTION	WATER-RESISTANT		WATERPROOF	
WIND-RESISTANT	✓			



BLACK/BLACK DEEP SMOKE/CHARCOAL (J332 ONLY) MAGNET/ORANGE (J332 ONLY) NIGHT SKY BLUE/BLACK RIVER BLUE NAVY/RIVER BLUE NAVY (J332 ONLY)



RICH RED/BLACK VERY BERRY/BLACK (L332 ONLY)



BLACK/BLACK/MAGNET ADMIRAL BLUE/BLACK/MAGNET BLACK/MAGNET/SIGNAL RED

PORT AUTHORITY®



PORT AUTHORITY® CHALLENGER™ II JACKET

J354	SIZES: XS-6XL SIZES UP TO 6XL
-------------	------------------------------------------------

FEATURES

- 100% Teklon® nylon shell with water-resistant finish
- 100% polyester fleece body lining
- Double-needle stitching throughout
- Interior pocket with hook and loop closure
- Adjustable cuffs with hook and loop closures
- Slash zippered pockets, interior zippered pocket, hidden zippered chest pocket
- Port Pocket™ for decoration access
- Body lining: 8.3-ounce polyester fleece liner
- Insulation: 2.5-ounce polyfill
- Water protection method: water-resistant finish and PU coating

J354				
WARMTH RATING	MILD	WARM	WARMER	WARMEST ✓
WATER PROTECTION	WATER-RESISTANT ✓		WATERPROOF	
WIND-RESISTANT	✓			



PORT AUTHORITY® CHALLENGER™ JACKETS

J754	TLJ754
-------------	---------------

SIZES: XS-6XL SIZES UP TO 6XL	TALL SIZES LT-4XLT
------------------------------------------------	---------------------------

FEATURES

- 100% Teklon® nylon outer shell with water-resistant finish
- 100% polyester fleece body lining
- Vislon® center front zipper
- Full-length interior storm flap
- Slash zippered pockets, interior zippered pocket
- Rib knit cuffs and waistband
- Port Pocket™ for decoration access
- Body lining: 9.3-ounce, 100% polyester fleece
- Sleeves lining: 100% polyester
- Sleeves insulation: 3-ounce polyfill
- Water protection method: water-resistant finish and PU coating

J754 TLJ754				
WARMTH RATING	MILD	WARM	WARMER	WARMEST ✓
WATER PROTECTION	WATER-RESISTANT ✓		WATERPROOF	
WIND-RESISTANT	✓			



TRUE BLACK / TRUE BLACK STEEL GREY / TRUE BLACK TRUE NAVY / TRUE NAVY TRUE RED / TRUE BLACK



TRUE BLACK / TRUE BLACK TRUE BLACK / GREY HEATHER STEEL GREY / TRUE BLACK (J754 ONLY) TRUE NAVY / TRUE NAVY TRUE RED / TRUE NAVY (J754 ONLY)



TRUE NAVY / GREY HEATHER TRUE ROYAL / TRUE NAVY (J754 ONLY) TRUE HUNTER / TRUE NAVY (J754 ONLY) MAROON / TRUE BLACK (J754 ONLY) KHAKI / TRUE BLACK (J754 ONLY)



PORT AUTHORITY® CHARGER JACKETS

**CHARGER
J328**

**HOODED
J327**

SIZES
ADULT: XS-6XL
SIZES UP TO 6XL

ADULT: XS-4XL

FEATURES

- 100% polyester Taslan shell with 100% polyester sleeve lining
- Molded center front zipper
- Port Pocket™ for decoration access
- Water protection method: water-repellent finish and PU coating

J328

- Front zippered slash pockets
- Interior pocket
- Rib knit cuffs and waistband
- Body lining: 9.3-oz. 100% polyester fleece
- Insulation: 3-oz. polyfill sleeves

J327

- Hood with drawcord and toggles
- Interior pockets: one zippered, one hook and loop closure
- Elastic cuffs with tabs for adjustability
- Open hem with drawcord and toggles
- Body lining: 8.3-oz. 100% polyester fleece
- Insulation: 2.5-oz. polyfill sleeves

J328 | J327

WARMTH RATING	MILD	WARM	WARMER	WARMEST ✓
WATER PROTECTION	✓ WATER-RESISTANT		WATERPROOF	
WIND-RESISTANT	✓			



PORT AUTHORITY® TEAM JACKETS

JP56

YJP56

SIZES: XS-6XL
SIZES UP TO 6XL

YOUTH SIZES: XS-XL

FEATURES

- 100% Teklon® nylon shell
- 100% polyester sweatshirt fabric body and hood lining
- 100% polyester sleeve lining
- Vislon® zippers
- Locker loop
- Open front pockets
- Elastic cuffs with adjustable hook and loop closures
- Interior pocket with hook and loop closure
- Port Pocket™ for decoration access
- Body and hood lining: 6.5-ounce sweatshirt fleece
- Insulation: 1.5-ounce polyfill
- Water protection method: water-resistant finish and PU coating

JP56 | YJP56

WARMTH RATING	MILD	WARM	✓ WARMER	WARMEST
WATER PROTECTION	✓ WATER-RESISTANT		WATERPROOF	
WIND-RESISTANT	✓			



TRUE BLACK

BATTLESHIP GREY

TRUE NAVY



BLACK/
LIGHT OXFORD

BRIGHT NAVY/
LIGHT OXFORD

ROYAL/
LIGHT OXFORD
(JP56 ONLY)

HUNTER/
LIGHT OXFORD
(JP56 ONLY)

MAROON/
LIGHT OXFORD
(JP56 ONLY)

RED/
LIGHT OXFORD
(JP56 ONLY)

SPORT-TEK®

OUTERWEAR



WIND-RESISTANT



WATER-RESISTANT



TAG-FREE

JST56 ADULT | YST56 YOUTH



BLACK

GRAPHITE

TRUE ROYAL

TRUE NAVY

FOREST GREEN

SPORT-TEK® WATERPROOF INSULATED JACKETS

- 100% polyester
- Jersey-lined body and hood
- 2.4-ounce polyfill insulation in body
- 1.8-ounce polyfill insulation in hood and sleeves
- Polyester taffeta sleeves for easy on/off
- 5000MM fabric waterproof rating
- 3000G/M² fabric breathability rating
- Tag-free label
- Exposed molded zipper
- Left arm zippered pocket
- Adjustable self-fabric tab cuffs with hook and loop closures
- Front pouch pocket
- Decoration access pocket

WATERPROOF INSULATED JACKET JST56

- Three-panel hood with drawcord and toggles
 - Adjustable locking drawcord at hem
- ADULT SIZES: XS-4XL

YOUTH WATERPROOF INSULATED JACKET YST56

- No drawcord at hood
 - Elastic hem
- YOUTH SIZES: XS-XL

PST74 ADULT



BLACK

GRAPHITE

TRUE NAVY

SPORT-TEK® WIND PANTS PST74

- 100% polyester
 - 100% polyester mesh lining above knees, poly lining below for easy on/off
 - Elastic waistband with drawcord
 - Side pockets
 - Back pocket with hook and loop closure
 - Extended leg zippers
- ADULT SIZES: XS-4XL



JST60 ADULT | YST60 YOUTH



BLACK/WHITE

BLACK/TRUE RED

GRAPHITE/BLACK (JST60 ONLY)

TRUE NAVY/WHITE

TRUE NAVY/GOLD

TRUE ROYAL/WHITE

SPORT-TEK® COLORBLOCK RAGLAN JACKETS

- 100% polyester shell
- 100% polyester jersey lining with mesh insets at gussets for added breathability
- Articulated elbows for greater mobility
- Half elastic, half self-fabric cuffs for comfort
- Side pockets
- Decoration access pocket

COLORBLOCK RAGLAN JACKET JST60

- Drawcord hem with toggles
- ADULT SIZES: XS-6XL
SIZES UP TO 6XL

YOUTH COLORBLOCK RAGLAN JACKET YST60

- Elastic back hem
- YOUTH SIZES: XS-XL



JST70 ADULT



BLACK GRAPHITE FOREST GREEN TRUE RED TRUE NAVY TRUE ROYAL

SPORT-TEK® FULL-ZIP WIND JACKET JST70

- 100% polyester shell
- 100% polyester jersey lining with mesh insets at gussets for added breathability
- Articulated elbows for greater mobility
- Half elastic, half self-fabric cuffs for comfort
- Side pockets
- Drawcord hem with toggle
- Decoration access pocket

ADULT SIZES: XS-6XL

SIZES UP TO 6XL

JST72 ADULT



BLACK GRAPHITE TRUE RED TRUE NAVY TRUE ROYAL

SPORT-TEK® V-NECK RAGLAN WIND SHIRT JST72

- 100% polyester
- 100% polyester jersey lining with mesh insets at gussets for added breathability
- Rib knit V-neck collar
- Raglan sleeves
- Articulated elbows for greater mobility
- Half elastic, half self-fabric cuffs for comfort
- Side pockets
- Left side seam zipper for easy on/off
- Drawcord hem with toggles

ADULT SIZES: XS-6XL

SIZES UP TO 6XL

JST73 ADULT



BLACK GRAPHITE FOREST GREEN TRUE RED MAROON TRUE NAVY TRUE ROYAL

SPORT-TEK® HOODED RAGLAN JACKET JST73

- 100% polyester shell
- 100% polyester jersey lining with mesh insets at gussets for added breathability
- Three-panel hood with drawcords and toggles
- Raglan sleeves
- Front slash pockets
- Articulated elbows for greater mobility
- Half elastic, half self-fabric cuffs for comfort
- Decoration access pocket
- Drawcord hem with toggle

ADULT SIZES: XS-6XL

SIZES UP TO 6XL



carhartt
COMPANY GEAR™

HARDWORKING OUTERWEAR



CARHARTT BROWN

BLACK

CARHARTT® DUCK DETROIT JACKETS

CT103828

- An update to the iconic Detroit Jacket
- 12-ounce, firm hand, 100% ring spun cotton duck canvas
- Wind Fighter® technology tames wind
- Blanket-lined body for warmth
- Quilted nylon sleeve lining for easy on-and-off
- Corduroy-trimmed collar with hidden snaps for optional hood
- Two-way brass center-front zipper
- Left chest pocket with zipper closure
- Two interior pockets
- Two lower-front pockets
- Pleated bi-swing back
- Snap adjustable cuffs
- Carhartt-strong, triple-stitched main seams
- Carhartt label sewn on left pocket
- Relaxed fit

ADULT SIZES: S-5XL

TALL SIZES LT-3XLT (CTT103828)



BLACK

NAVY

MOSS

SHADOW GREY

CARHARTT® STORM DEFENDER® SHORELINE JACKET

CT104670

- The best-selling Shoreline Jacket has been updated
- 7.3-ounce, 100% nylon oxford shell
- Storm Defender® waterproof, breathable technology
- Wind Fighter® technology tames wind
- 10K/10K waterproof/breathable protection rating
- Fully taped waterproof seams
- Polyester mesh lining in body for breathability
- Taffeta lining in sleeves and hood for easy on/off
- Adjustable, removable roll-away hood
- Full-zip front with inner and outer storm flaps to keep water out
- Two interior pockets with hook and loop closures
- Left chest pocket with secure waterproof zipper and storm flap
- Two lower front pockets with zippered closures and storm flaps
- Adjustable cuffs with hook and loop closures and inner sleeve storm cuffs
- Adjustable drop tail hem
- Carhartt-strong, triple-stitched main seams
- Carhartt label sewn on chest pocket
- Loose fit

ADULT SIZES: S-4XL

CARHARTT® WASHED DUCK ACTIVE JACS

CT104050

- An update to the iconic J130
- 12-ounce, 100% ring spun cotton washed duck
- Nylon lining quilted to 80 gram 3M™ Thinsulate™ insulation in body, sleeves and hood
- Attached quilted three-piece hood with drawcord closure
- Full-length brass front zipper
- Two interior pockets: one zippered, one hook and loop
- Two large hand pockets
- Pen stall in right pocket
- Locker loop
- Elbow pleats for ease of movement
- Rib knit cuffs and waistband
- Carhartt-strong, triple-stitched main seams
- Carhartt label sewn on left pocket
- Loose fit

ADULT SIZES: S-4XL

TALL SIZES LT-4XLT (CTT104050)



CARHARTT
BROWN

NAVY

GRAVEL
(CT104050 ONLY)

BLACK



CARHARTT® CROWLEY SOFT SHELL JACKET
CT102199

- 13.9-ounce, 90/10 nylon/spandex shell bonded to a water-resistant film insert and a 100% polyester fleece backing
 - Rain Defender® durable water repellent
 - Wind Fighter® technology tames wind
 - Rugged Flex® technology for ease of movement
 - Reverse coil center-front zipper with chin guard
 - Zip-through cadet collar
 - Left chest pocket with reverse coil zipper
 - Zippered hand pockets
 - Interior pockets: large document pocket with hook and loop closure and two open pockets
 - Hook and loop adjustable cuffs
 - Adjustable drawcord drop tail hem
 - Carhartt-strong, triple-stitched main seams
 - Carhartt label sewn on chest pocket
 - Relaxed fit
- ADULT SIZES: S-3XL



CHARCOAL

BLACK

NAVY



CARHARTT® GILLIAM JACKETS

- 1.75-ounce, 100% nylon Cordura® shell
- Rain Defender® durable water repellent
- Wind Fighter® technology tames wind
- Nylon lining quilted to 100-gram polyester insulation
- Reverse coil center front zipper
- Zip-through collar
- Left chest map pocket with reverse coil zipper
- Two hand pockets with hidden snap closures
- Two interior pockets: one zippered, one hook and loop closure
- Hook and loop adjustable cuffs
- Drawcord adjustable drop tail hem
- Carhartt-strong, triple-stitched main seams
- Carhartt label sewn on chest pocket
- Relaxed fit



BLACK

SHADOW GREY

MOSS

NAVY

GILLIAM JACKET

CT102208

ADULT SIZES: S-3XL

WOMEN'S GILLIAM JACKET

CT104314

WOMEN'S SIZES: XS-2XL



BLACK

SHADOW GREY



CARHARTT® GILLIAM VESTS

- 1.75-ounce, 100% nylon Cordura® shell
- Rain Defender® durable water repellent
- Wind Fighter® technology tames wind
- Nylon lining quilted to 100-gram polyester insulation
- Reverse coil center front zipper
- Zip-through collar
- Left chest map pocket with reverse coil zipper
- Two hand pockets with hidden snap closures
- Two interior pockets: one zippered, one hook and loop closure
- Drawcord adjustable drop tail hem
- Carhartt-strong, triple-stitched main seams
- Carhartt label sewn on chest pocket
- Relaxed fit

GILLIAM VEST

CT102286

ADULT SIZES: S-3XL

WOMEN'S GILLIAM VEST

CT104315

WOMEN'S SIZES: XS-2XL



SHADOW GREY

BLACK

MOSS
(CT102286 ONLY)

NAVY
(CT102286 ONLY)



DURABLE WATER-REPELLENT



WIND PROTECTION

THE NORTH FACE® APEX BARRIER SOFT SHELL JACKETS

Windproof with plenty of stretch, these iconic heavyweight soft shells offer the ultimate in weather protection. The coveted Apex Barrier Soft Shell stops rain and wind to keep you warm and dry. A brushed fleece interior ensures all-day comfort.

- 351 g/m² WindWall™—96/4 recycled post-consumer polyester/elastane soft shell
- Heather: 374 g/m² WindWall™—100% recycled post-consumer polyester
- Non-PFC durable water-repellent (DWR) finish
- 100% windproof fabric with DWR finish
- Reverse-coil center front zipper
- Left chest zip pocket
- Concealed-zip left chest pocket (Women's)

- Secure-zip hand pockets
- Curved cuff detail for added coverage with an interior, stretch comfort cuff (Women's)
- Hem cinch-cord
- Contrast, raised, high-definition The North Face logos at left chest and right back shoulder
- Tonal embroidered WindWall™ logo on lower left sleeve

APEX BARRIER SOFT SHELL JACKET NFOA3LGT

ADULT SIZES: S-3XL

WOMEN'S APEX BARRIER SOFT SHELL JACKET NFOA3LGU

WOMEN'S SIZES: S-2XL



Adult



Women's



DURABLE WATER-REPELLENT



WIND PROTECTION

THE NORTH FACE® RIDGEWALL SOFT SHELLS

Constructed of an abrasion- and wind-resistant outer shell with a warm, technical gridded fleece interior, the Ridgewall is the ultimate mid-weight option for active outdoor adventures.

- 306 g/m² WindWall™—100% recycled post-consumer polyester
- Heathers: 316 g/m² WindWall™—100% polyester
- Non-PFC durable water-repellent (DWR) finish
- Highly wind-resistant with wind permeability at less than 10 CFM (0 CFM is 100% windproof)
- Brushed micro-gridded fleece interior
- Reverse-coil center front zipper and hand pockets
- Interior hem cinch-cord
- Contrast embroidered The North Face logo on left chest and right back shoulder (Jackets)

- Contrast embroidered The North Face logo on left hem and right back shoulder (Vest)

CHEST LOGO RIDGEWALL SOFT SHELL JACKET NFOA88D5

ADULT SIZES: S-3XL

WOMEN'S CHEST LOGO RIDGEWALL SOFT SHELL JACKET NFOA88D4

WOMEN'S SIZES: S-2XL

RIDGEWALL SOFT SHELL VEST NFOA3LGZ

ADULT SIZES: S-3XL



Adult



Women's



Adult

THE NORTH FACE® SKYLINE FULL-ZIP FLEECE JACKETS & 1/2-ZIP

With technical stretch fleece that's soft to the touch, these jackets will keep you warm and comfortable whether you're heading out on the trail or hitting the pavement downtown.

- 225 g/m² 96/4 recycled polyester/elastane with peached, brushed back
- Constructed from recycled fabrications
- Stretch, peached-face fleece with a brushed interior for comfort
- Vision® center zipper
- Reverse-coil zippered chest pocket (Adult)
- Reverse-coil zippered hand pockets
- Micro-elastic binding at hem

- Contrast high-density heat transfer The North Face logo on left chest

**SKYLINE FULL-ZIP FLEECE JACKET
NF0A7V64**

ADULT SIZES: S-3XL

**WOMEN'S SKYLINE FULL-ZIP FLEECE JACKET
NF0A7V62**

WOMEN'S SIZES: S-2XL

**SKYLINE 1/2-ZIP FLEECE JACKET
NF0A7V63**

ADULT SIZES: S-3XL

Adult



TNF BLACK

TNF DARK GREY HEATHER

URBAN NAVY HEATHER

FOUR LEAF CLOVER HEATHER

ZION ORANGE HEATHER

Women's



TNF BLACK

TNF DARK GREY HEATHER

LAPIS BLUE

URBAN NAVY HEATHER

FOUR LEAF CLOVER HEATHER

Adult



TNF BLACK

TNF DARK GREY HEATHER

URBAN NAVY HEATHER

THE NORTH FACE® SWEATER FLEECE JACKETS

For cool-to-cold conditions, nothing beats our soft, heathered, heavyweight sweater-knit fleece jackets.

- 300 g/m² 100% polyester sweater knit with brushed fleece interior
- Constructed from 53% recycled polyester sweater knit
- Sweater-knit fleece with a brushed interior for comfort
- Reverse-coil center front zipper and hand pockets
- Secure-zip left chest pocket (Adult)
- Open hand pockets (Women's)
- Stylish stitching details on lower sleeves (Women's)
- Contrast embroidered The North Face logo on left chest

**SWEATER FLEECE JACKET
NF0A3LH7**

ADULT SIZES: S-3XL

**WOMEN'S SWEATER FLEECE JACKET
NF0A3LH8**

WOMEN'S SIZES: S-2XL

Women's



TNF BLACK HEATHER

TNF MEDIUM GREY HEATHER

Adult



TNF BLACK HEATHER

TNF MEDIUM GREY HEATHER

URBAN NAVY HEATHER

NEW TAUPE GREEN HEATHER

**THE NORTH FACE® CONNECTOR BACKPACK
NF0A3KX8**

There's a place for everything you need in this versatile, all-utility 28-liter pack. This iconic design features a large main zip compartment with a floating, padded laptop sleeve and the front compartment features an interior organization panel to stash smaller items.

- 600D polyester, 1200D polyester, 450D x 300D heather polyester, 600D geo emboss polyester
- The FlexVent® suspension system boasts custom injection-molded shoulder straps and a padded mesh back panel with a spine channel for maximum support and ventilation
- Floating padded laptop sleeve in main compartment

- Secondary compartment has interior organization with a secure zippered pocket, Velcro® pocket and pen pockets
- Reflective bike-light loop, reflective water bottle tabs and reflective shoulder strap webbing create 360-degrees of reflectivity
- Two mesh water bottle pockets
- Comfortable, padded top haul handle
- Sternum strap with whistle buckle
- Contrast embroidered The North Face logo on front
- Average weight: 1 lb. 15.39 oz. (890 g)
- Volume: 1709 in³ (28 liters)
- Laptop sleeve: 11.75" h x 12.25" d
- Dimensions: 19.3" h x 12.25" w x 7.5" d



MID GREY DARK HEATHER/ MID GREY

TNF BLACK/ TNF WHITE

MONSTER BLUE/TNF BLACK

RAGE RED/ ASPHALT GREY

TIBETAN ORANGE/ ASPHALT GREY



ENDORSED BY THE AMERICAN CHIROPRACTIC ASSOCIATION (ACA)

To protect its reputation and identity, The North Face reserves the right to prohibit the addition to any The North Face garment any trademark name, design or logo of an organization, business, school or team (or for an individual or other entity) that does not meet the high standards of the brand. Please contact your representative with any questions. The decoration of any The North Face garment with a mark, name, design or logo that is obscene, vulgar, advocates or displays violence or illegal activity, and/or relates to the firearms and ammunition, tobacco, sex and pornography industries is expressly prohibited. The North Face products may not be resold without embellishment.

SAFETY YELLOW



SAFETY ORANGE

ANSI CLASS 3

CORNERSTONE® ANSI 107 CLASS 3 ECONOMY WATERPROOF INSULATED BOMBER JACKET

CSJ500

- 300-denier oxford shell with durable water-repellent (DWR) finish
- 5.2-ounce, 100% polyfill insulation, box diamond quilted body and sleeve lining
- Black bottom front and lower sleeves for a cleaner appearance
- Fabric waterproof rating: 5000MM
- Fully seam-sealed
- Adjustable, zip-removable rain hood with hook and loop closure and toggles
- Durable, reflective 2-inch tape meets ANSI 107 requirements and provides

- 360-degree visibility on body and sleeves
 - Full-length exterior storm flap with hook and loop closure
 - Left chest bellows pocket with flap and hook and loop closure
 - Two open lower front pockets
 - Molded center front zippered closure with rubber zipper pull
 - Elastic cuffs with adjustable hook and loop closures
 - Elastic hem
 - Decoration access pocket
 - This garment must be fully zipped to be in compliance with ANSI 107 standards
- ADULT SIZES: S-5XL



SAFETY YELLOW

SAFETY ORANGE

ANSI CLASS 2

CORNERSTONE® ANSI 107 CLASS 2 MESH ZIPPERED VEST

CSV102

- 100% polyester mesh for breathability
 - Durable, reflective 2-inch tape meets ANSI 107 requirements and provides 360-degree visibility on body
 - Left chest mesh pocket for essentials
 - Two layered mesh interior right chest pockets: one is divided into four equal parts to separate implements
 - Interior lower left mesh pocket for additional storage
 - Mic clip at left chest for easy access
 - Molded center front zipper closure
 - This garment must be fully zipped to be in compliance with ANSI 107 standards
- ADULT SIZES: S/M, L/XL, 2XL/3XL, 4XL/5XL

ANSI CLASS 2

CORNERSTONE® ANSI 107 CLASS 2 SURVEYOR ZIPPERED TWO-TONE VEST

CSV105

- Perfect for surveyors
 - 100% polyester oxford front and pockets for durability and easy decoration
 - 100% polyester mesh back for breathability
 - Durable, reflective 2-inch tape meets ANSI 107 requirements and provides 360-degree visibility on body
 - Two-tone contrast fabric under reflective tape and contrast binding for visibility
 - Two layered left chest pockets: one open, one divided
 - Right chest bellows pocket with flap and hook and loop closure
 - Two lower front flap pockets with hook and loop closures
 - Interior open lower pockets on both sides
 - Rear zippered mesh pocket to hold a tablet
 - Mic clip at left chest for easy access
 - Molded center front zipper closure
 - This garment must be fully zipped to be in compliance with ANSI 107 standards
- ADULT SIZES: S/M, L/XL, 2XL/3XL, 4XL/5XL



SAFETY YELLOW



SAFETY ORANGE

ANSI CLASS 2

CORNERSTONE® ANSI 107 CLASS 2 MESH BACK SAFETY VEST

CSV405

- 100% polyester oxford
 - Durable, reflective 2-inch tape meets ANSI 107 requirements and provides 360-degree visibility on body
 - Dyed-to-match binding and molded zipper
 - Mesh inset at back for breathability
 - Two chest and two lower pockets
 - This garment must be fully zipped to be in compliance with ANSI/ISEA 107 standards
- ADULT SIZES: S-4XL



SAFETY YELLOW/ REFLECTIVE



SAFETY ORANGE/ REFLECTIVE

ANSI CLASS 2

CORNERSTONE® ANSI 107 CLASS 2 ECONOMY MESH ZIPPERED VEST

CSV101

- 100% polyester mesh for breathability
 - Durable, reflective 2-inch tape meets ANSI 107 requirements and provides 360-degree visibility on body
 - Molded center front zipper closure
 - This garment must be fully zipped to be in compliance with ANSI 107 standards
- ADULT SIZES: S/M, L/XL, 2XL/3XL, 4XL/5XL



SAFETY YELLOW



SAFETY ORANGE

ANSI CLASS 2

CORNERSTONE® ANSI 107 CLASS 2 ECONOMY MESH ONE-POCKET VEST

CSV100

- 100% polyester mesh for breathability
 - Durable, reflective 2-inch tape meets ANSI 107 requirements and provides 360-degree visibility on body
 - Contrast black binding
 - Left chest pocket for essentials
 - Mic clip at left chest for easy access
 - Front hook and loop closure for easy on/off
 - This garment must be fully closed to be in compliance with ANSI 107 standards
- ADULT SIZES: S/M, L/XL, 2XL/3XL, 4XL/5XL



SAFETY YELLOW



SAFETY ORANGE

ANSI CLASS 3

CORNERSTONE® ANSI 107 CLASS 3 WATERPROOF PARKA CSJ24

- 100% polyester shell and lining
- Fabric waterproof rating: 8000MM
- Fully waterproof and seam-sealed shell
- Adjustable, stowable hood
- Durable, reflective 2-inch tape meets ANSI 107 requirements and provides 360-degree visibility on body and sleeves
- Full-length exterior storm flap with snap closure
- Two lower front pockets with flaps and hook and loop closures
- Molded center front two-way zippered closure
- Half elastic adjustable tab cuffs with hook and loop closures
- Interior pocket with hook and loop closure
- Adjustable drawcord waist and hem
- Decoration access pocket
- This garment must be fully zipped to be in compliance with ANSI/ISEA 107 standards

ADULT SIZES: S-4XL



SAFETY YELLOW/BLACK

SAFETY ORANGE/BLACK



SAFETY YELLOW

ANSI CLASS 2

CORNERSTONE® ANSI 107 CLASS 2 MESH ZIPPERED TWO-TONE VEST CSV103

- 100% polyester mesh for breathability
- Durable, reflective 2-inch tape meets ANSI 107 requirements and provides 360-degree visibility on body
- Two-tone contrast fabric under reflective tape and contrast binding
- Left chest mesh pocket for essentials
- Interior lower right mesh pocket for additional storage
- Mic clip at left chest for easy access
- Molded center front zipper closure
- This garment must be fully zipped to be in compliance with ANSI 107 standards

ADULT SIZES: S/M, L/XL, 2XL/3XL, 4XL/5XL



SAFETY YELLOW

SAFETY ORANGE

SAFETY YELLOW

SAFETY ORANGE



BIRDSEYE MESH DETAIL

ANSI CLASS 3

CORNERSTONE® ANSI 107 CLASS 3 MESH TEES

- 4.1-ounce, 100% polyester birdseye mesh
- Moisture-wicking
- Breathable
- Durable, reflective 2-inch tape meets ANSI 107 requirements and provides 360-degree visibility on body and sleeves
- 1x1 rib knit neck
- Back neck tape
- Left chest pocket

ANSI 107 CLASS 3 MESH TEE CS202

ADULT SIZES: M-5XL

ANSI 107 CLASS 3 MESH LONG SLEEVE TEE CS203

- 1x1 rib knit cuffs
- ADULT SIZES: S-5XL



SAFETY ORANGE

SAFETY YELLOW

SAFETY ORANGE

SAFETY YELLOW

ANSI CLASS 2

CORNERSTONE® ANSI 107 CLASS 2 MESH TEES

- 4.1-ounce, 100% polyester birdseye mesh
- Moisture-wicking
- Durable, reflective 2-inch tape meets ANSI 107 requirements and provides 360-degree visibility on body
- 1x1 rib knit neck
- Back neck tape
- Left chest pocket

ANSI 107 CLASS 2 MESH TEE CS200

ADULT SIZES: S-5XL

ANSI 107 CLASS 2 MESH LONG SLEEVE TEE CS201

- 1x1 rib knit cuffs
- ADULT SIZES: S-5XL



WARM QUILTED LINING

CORNERSTONE® DUCK CLOTH HOODED WORK JACKETS

J763H

- 12-ounce, 100% cotton duck cloth
- 6-ounce polyfill nylon dyed-to-match lining (Duck Brown has black lining)
- Hood with metal eyelets and dyed-to-match drawcord
- Interior chest pocket
- Front pouch pockets
- Rib knit cuffs and waistband
- Decoration access pocket

ADULT SIZES: XS-6XL

SIZES UP TO 6XL

TALL SIZES LT-4XLT (TLJ763H)

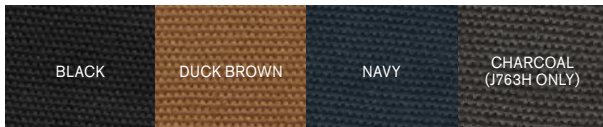

CORNERSTONE® WASHED DUCK CLOTH INSULATED HOODED WORK JACKET

CSJ41

- 12-ounce, 100% cotton enzyme-washed duck cloth
- 100% polyester black tricot body and hood lining with 8-ounce polyfill
- 100% quilted polyester sleeve lining with 6-ounce polyfill
- Hood with antique brass eyelets and dyed-to-match drawcord
- Rib knit cuffs and waistband
- Front pouch pockets
- Interior zippered pocket
- Decoration access pocket

ADULT SIZES: XS-6XL

SIZES UP TO 6XL

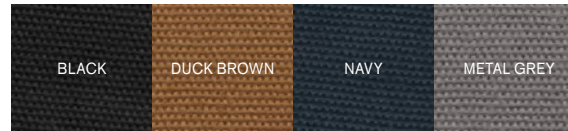

WARM QUILTED LINING

CORNERSTONE® HEAVYWEIGHT FULL-ZIP HOODED SWEATSHIRT WITH THERMAL LINING

CS620

This durable hooded sweatshirt has a thermal lining to help keep you warm and comfortable in all types of weather.

- 11.8-ounce, 60/40 cotton/poly
- 5.3-ounce, 100% polyester black thermal lining for extra warmth
- 3-panel hood with black drawcords
- Interior zippered pocket
- Rib knit cuffs and hem
- Heavy-duty metal zipper
- Front pouch pockets
- Decoration access pocket

ADULT SIZES: XS-6XL

SIZES UP TO 6XL

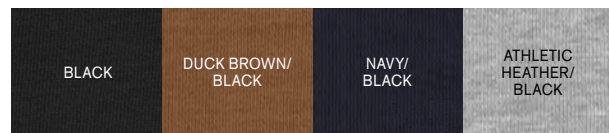

WARM THERMAL LINING

CORNERSTONE® WASHED DUCK CLOTH FLANNEL-LINED WORK JACKET

CSJ40

- 12-ounce, 100% cotton enzyme-washed duck cloth
- 100% acrylic plaid flannel body lining
- 3-ounce polyfill quilted polyester sleeve lining
- Adjustable snap cuffs
- Front slash pockets with hidden snap closures
- Interior pockets with snap closures
- Adjustable button waist tabs
- Decoration access pocket

ADULT SIZES: XS-6XL

SIZES UP TO 6XL

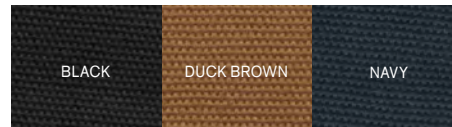

WARM FLANNEL LINING



WINK® UNISEX WORKFLEX CARGO PANTS

- 65/35 poly/cotton
- Mechanical stretch
- Flat front full drawstring and half-back elastic waistband
- Front slash pockets
- Right side cargo pocket
- Single back pocket
- Straight leg
- Wink heat transfer logo at cargo pocket
- Classic fit

UNISEX SIZES 2XS-5XL

WW3150

- 31-inch inseam

SHORT SIZES 2XSS-2XLS

WW3150S

- 28.5-inch inseam

TALL SIZES XST-2XLT

WW3150T

- 33-inch inseam



WINK® UNISEX WORKFLEX SNAP-FRONT SCRUB JACKET

WW3080

- 65/35 poly/cotton
- Mechanical stretch
- 5-snap front closure
- Shoulder badge loop
- Rib knit cuffs
- Top-loading front pockets: left interior hidden accessory loops
- Side vents
- Wink heat transfer logo at left pocket
- Classic fit

UNISEX SIZES: 2XS-5XL



WINK® UNISEX WORKFLEX CHEST POCKET V-NECK TOP

WW3160

- 65/35 poly/cotton
- Mechanical stretch
- V-neckline
- Shoulder badge loop
- Left chest pocket with pen slot
- Side vents
- Wink heat transfer logo at left hem
- Classic fit

UNISEX SIZES: 2XS-5XL

To protect its reputation and identity, CID reserves the right to prohibit the addition to any Wink product any trademark, name, design or logo that does not meet the high standards of the brand. Please contact your sales representative for more questions.



WINK® WOMEN'S WORKFLEX V-NECK TOP

WW4560

- 65/35 poly/cotton
- Mechanical stretch
- V-neckline
- Shoulder badge loop
- Top-loading front pockets: left interior hidden accessory loops
- Side vents
- Wink heat transfer logo at left pocket
- Classic fit

WOMEN'S SIZES: 2XS-5XL



WINK® WOMEN'S WORKFLEX CARGO PANTS

- 65/35 poly/cotton
- Mechanical stretch
- Full drawstring and elastic waistband
- Front slash pockets
- Right side cargo pocket with pen slot
- Straight leg
- Wink heat transfer logo at cargo pocket
- Classic fit

WOMEN'S SIZES 2XS-5XL

WW4550

- 31-inch inseam

PETITE SIZES 2XSP-2XLP

WW4550P

- 28.5-inch inseam

TALL SIZES XST-2XLT

WW4550T

- 33-inch inseam

WINK® WOMEN'S WORKFLEX MOCK WRAP TOP

WW4760

- 65/35 poly/cotton
- Mechanical stretch
- Wrap top neckline
- Shoulder badge loop
- Top-loading front pockets: left interior hidden accessory loops
- Side vents
- Wink heat transfer logo at left pocket
- Classic fit

WOMEN'S SIZES: 2XS-5XL

WINK® WOMEN'S WORKFLEX FLARE LEG CARGO PANTS

- 65/35 poly/cotton
- Mechanical stretch
- Flat front full drawstring and half-back elastic waistband
- Front slash pockets
- Right side cargo pocket
- Single back pocket
- Moderate flare leg with side vents
- Wink heat transfer logo at cargo pocket
- Classic fit

WOMEN'S SIZES 2XS-5XL

WW4750

- 31-inch inseam

PETITE SIZES 2XSP-2XLP

WW4750P

- 28.5-inch inseam

TALL SIZES XST-2XLT

WW4750T

- 33-inch inseam

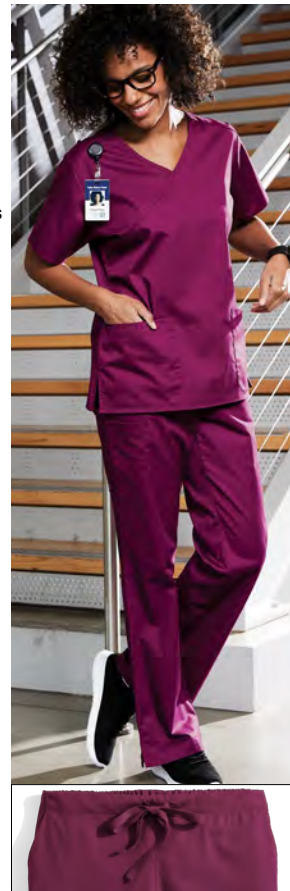

WINK® WORKFLEX SCRUB CAP

WW3040

- ONE SIZE FITS MOST
- 65/35 poly/cotton
- Mechanical stretch
- Back tie closure
- Covered elastic band
- Wink heat transfer logo at center back





ICONIC NEW ERA CAPS

9TWENTY

NEW ERA® ADJUSTABLE UNSTRUCTURED CAP

NE201

- 100% cotton
- Unstructured
- Low-profile
- Fabric strap with adjustable D-clip closure



9FORTY

NEW ERA® ADJUSTABLE STRUCTURED CAP

NE200

- 100% cotton
- Structured
- Mid-profile
- Hook and loop closure



9FORTY

NEW ERA® SNAPBACK TRUCKER CAP

NE205

- 100% cotton twill front panels and bill; 100% polyester mid and back panels
- Structured
- High-profile
- 7-position adjustable snap closure



9FORTY

NEW ERA® PERFORATED PERFORMANCE CAP

NE406

- 100% polyester
- SOLARERA™ 50+ UV protection
- MICROERA™ odor-controlling technology
- COOLERA™ sweat-wicking technology
- Unstructured
- Mid-profile
- Hook and loop with clear rubber tab closure



**NEW ERA® STRETCH MESH CAP
NE1020**

- ADULT SIZES: S/M (7 1/8-7 3/8),
M/L (7 3/8- 7 7/8), L/XL (7 7/8-7 1/2)
CHILD/YOUTH (6 1/2-6 3/4)
- 100% cotton in front two panels;
 - 100% polyester Spacer Mesh in mid and back panels
 - Structured
 - Mid-profile
 - Stretch fit



WHITE SCARLET RED DARK GREEN ROYAL



DEEP NAVY CHARCOAL BLACK SCARLET RED/WHITE



ROYAL/ WHITE DEEP NAVY/ WHITE CHOCOLATE/ KHAKI GREY/ BLACK BLACK/ WHITE

**NEW ERA® STRUCTURED STRETCH COTTON CAP
NE1000**

- ADULT SIZES: S/M (7 1/8-7 3/8),
M/L (7 3/8- 7 7/8), L/XL (7 7/8-7 1/2)
- 97/3 cotton/spandex
 - Structured
 - Mid-profile
 - Stretch fit



BLACK ROYAL SCARLET RED



GRAPHITE DEEP NAVY WHITE CAMO

**NEW ERA® FLAT BILL SNAPBACK CAP
NE400**

- 100% cotton
- Structured
- High-profile
- 7-position adjustable snap closure



BLACK/ROYAL BLACK/SCARLET BLACK/TEAM ORANGE CAMO



CHARCOAL CHARCOAL/ DEEP NAVY BLACK DARK NAVY



DEEP NAVY GREY ROYAL SHARK TEAL WHITE

**NEW ERA® KNIT BEANIE
NE900**

- ONE SIZE FITS MOST
- 100% acrylic shell,
 - 100% polyester fleece lining



TONAL EMBROIDERED NEW ERA FLAG ON SIDE



GREY RED COOL BLUE DEEP NAVY SLATE GREY BLACK

**NEW ERA® SIDELINE BEANIE
NE902**

- ONE SIZE FITS MOST
- 100% acrylic shell,
 - 100% polyester fleece lining



TONAL EMBROIDERED NEW ERA FLAG ON SIDE



BLACK/GOLD BLACK/SCARLET BLACK/ GRAPHITE NAVY/GRAPHITE ROYAL/GREY RED/NAVY



NIKE DRI-FIT PERFORATED PERFORMANCE CAP

NKFB6445

- 100% Dri-FIT polyester
- Unstructured
- Perforated mid and back panels
- Moisture-wicking
- Contrast underbill reduces sun glare
- Low-profile
- Hook and loop closure
- Contrast Swoosh logo embroidered on bill and center back



ANTHRACITE/WHITE

BLACK/WHITE

GAME ROYAL/WHITE



NAVY/WHITE

UNIVERSITY RED/WHITE

WHITE/BLACK



NIKE DRI-FIT TECH FINE-RIPSTOP CAP

NKFB6444

- 91/9 polyester ripstop/spandex
- Lightly structured
- Moisture-wicking
- Anthracite underbill reduces sun glare
- Low-profile
- Hook and loop closure
- Contrast Swoosh logo embroidered on center back



ANTHRACITE

BLACK

COLLEGE NAVY



COOL GREY

GYM BLUE

LUCID GREEN



PHOTO BLUE

TEAM RED

TIDAL BLUE



UNIVERSITY RED

VIVID PINK

WHITE



NIKE STRETCH-TO-FIT MESH BACK CAP

NKFB6448

ADULT SIZES: S/M, M/L, L/XL

- 83/14/3 nylon/cotton/spandex
- Structured
- Contrast underbill reduces sun glare
- Swoosh Flex sweatband
- Mid-profile
- Contrast Swoosh logo embroidered on bill and center back



ANTHRACITE/WHITE

BLACK/BLACK

BLACK/GAME ROYAL



BLACK/WHITE

COOL GREY/WHITE

GYM BLUE/WHITE



NAVY/WHITE

TEAM RED/WHITE

WHITE/WHITE



NIKE SPHERE PERFORMANCE CAP

NKFD9709

- 100% polyester
- Unstructured
- Moisture-wicking, quick-drying
- Low-profile
- Hook and loop closure
- Contrast Swoosh logo embroidered on bill and center back



ANTHRACITE

BIRCH

BLACK



BLACK/GYM RED

BLACK/WHITE

GAME ROYAL/WHITE



NAVY

WHITE

WHITE/BLACK



NIKE TEAM CUFFED BEANIE

NKFB6539

ONE SIZE FITS MOST

- 100% acrylic
- Contrast high-density Swoosh logo embroidered on the front of the adjustable cuff



ANTHRACITE

BLACK

COLLEGE NAVY



GAME ROYAL

GORGE GREEN

MEDIUM GREY



UNIVERSITY RED



**CARHARTT® CANVAS MESH BACK CAP
CT105298**

- 100% cotton washed canvas front panels with 100% polyester mesh back panels
- Carhartt Force® sweatband wicks sweat, dries fast and fights odors
- FastDry® technology keeps you cool for all-day comfort
- Structured
- Mid-profile
- Pre-curved visor
- Adjustable fit with plastic closure
- Carhartt label sewn on side



CARHARTT BROWN



SHADOW GREY



BLACK



NAVY



MOSS

CARHARTT® WATCH CAP 2.0

CT104597

ONE SIZE FITS MOST

- 100% acrylic, stretchable, rib knit fabric
- Carhartt label sewn on left side
- An updated version of the classic CTA18
- Offered in the same colors previously offered in the CTA18



BRITE ORANGE



BRITE LIME



BLACK/WHITE



DARK BROWN/
SANDSTONE



COAL HEATHER



CARHARTT BROWN



NAVY



HEATHER GREY



BLACK

**CARHARTT® ACRYLIC KNIT HAT
CTA205**

ONE SIZE FITS MOST

- 100% acrylic, rib knit fabric
- Traditional beanie styling
- Carhartt label sewn on front



CARHARTT BROWN



BLACK



NAVY



CANYON BROWN



DARK GREEN



HEATHER GREY/
COAL HEATHER



HEATHER GREY

**CARHARTT® COTTON CANVAS CAP
CT103938**

- 100% cotton washed canvas
- Carhartt Force® sweatband fights odors; FastDry® technology wicks away sweat for comfort
- Lightly structured
- Mid-profile
- Pre-curved visor
- Adjustable fit with hook and loop closure
- Carhartt label sewn on side
- Carhartt embroidered on back



BLACK



CARHARTT BROWN



GRAVEL



NAVY



PORT AUTHORITY® FLEXFIT® CAP

C865 Colors
MultiCam

- ADULT SIZES: S/M, L/XL
- 63/34/3 poly/cotton twill/spandex (Colors), 98/2 poly/spandex (MultiCam®)
 - Structured
 - Mid-profile
 - Stretch fit
 - Silver contrast underbill, Black contrast underbill (MultiCam®)

PORT AUTHORITY® FLEXFIT® COTTON TWILL CAP

C813

- ADULT SIZES: S/M, L/XL
- 98/2 cotton/spandex
 - Structured
 - Mid-profile
 - Silver contrast underbill
 - Stretch fit

PORT AUTHORITY® FLEXFIT® MESH BACK CAP

C812

- ADULT SIZES: S/M, L/XL
- 60/40 cotton/poly front panels, 95/5 poly/spandex mesh mid and back panels
 - Structured
 - Mid-profile
 - Silver contrast underbill
 - Stretch fit





SPORT-TEK® FLEXFIT® PERFORMANCE SOLID CAP

- STC17**
 ADULT SIZES: XS, S/M, L/XL
 • 83/14/3 nylon/cotton twill/spandex
 • Structured
 • Mid-profile
 • Stretch fit



SPORT-TEK® FLEXFIT® COOL & DRY POLY BLOCK MESH CAP

- STC22**
 ADULT SIZES: S/M, L/XL
 • 100% polyester
 • Structured
 • Mid-profile
 • Stretch fit

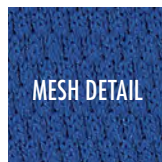

SPORT-TEK® YUPOONG® FLAT BILL SNAPBACK CAP

- STC19** Colors
 MultiCam
 • 80/20 acrylic/wool, 98/2 cotton/spandex (MultiCam®)
 • Structured
 • High-profile
 • Green contrast underbill, Black contrast underbill (MultiCam®)
 • 7-position adjustable snap closure



SPORT-TEK® YUPOONG® RETRO TRUCKER CAP

- STC39** Colors
 MultiCam
 • 60/40 cotton/poly front panels; 100% polyester mesh back panels, 98/2 cotton/spandex front panels; 100% polyester mesh back panels (MultiCam®)
 • Structured
 • High-profile
 • 7-position adjustable snap closure





YOUTH AVAILABLE

PORT & COMPANY® SIX-PANEL TWILL CAPS CP80

- 100% cotton twill; 80/20 poly/cotton (Neons)
- Structured
- Mid-profile
- Hook and loop closure

PORT & COMPANY® FIVE-PANEL TWILL CAP CP86

- 100% cotton twill
- Structured
- High-profile
- 5 panels
- Hook and loop closure

PORT AUTHORITY® ADJUSTABLE MESH BACK CAP C911

- 100% cotton twill front panels; 100% polyester mesh mid and back panels
- Structured
- Mid-profile
- Micro hook and loop closure





OUR MOST POPULAR CAP



YOUTH AVAILABLE

PORT AUTHORITY® SNAPBACK TRUCKER CAPS

C112 Colors

Woodland Camo

YC112 YOUTH Colors

Woodland Camo

- 100% cotton twill front panels and bill (Solids)
- 65/35 polyester/cotton twill front panels and bill (Heather Grey)
- 100% polyester mesh mid and back panels
- Structured
- Mid-profile
- 7-position adjustable snapback closure

CAPS

BLACK	BLACK/WHITE	BLACK/ GREY STEEL	BLACK/GOLD (C112 ONLY)	BLACK/TAN (C112 ONLY)	WHITE (C112 ONLY)	WHITE/BLACK/ GUSTY GREY (C112 ONLY)	GREY STEEL	GREY STEEL/BLACK (C112 ONLY)
GREY STEEL/ WHITE (C112 ONLY)	GREY STEEL/ TRUE NAVY (C112 ONLY)	GREY STEEL/ PURPLE (C112 ONLY)	GREY STEEL/ NEON YELLOW (C112 ONLY)	GREY STEEL/ NEON PINK (C112 ONLY)	GREY STEEL/ NEON ORANGE (C112 ONLY)	GREY STEEL/ NEON BLUE (C112 ONLY)	HEATHER GREY/BLACK	HEATHER GREY/ WHITE
GUSTY GREY (C112 ONLY)	GUSTY GREY/ BLACK/ GREY STEEL (C112 ONLY)	HEATHER GREY/ PATRIOT BLUE (C112 ONLY)	HEATHER GREY/ RICH NAVY (C112 ONLY)	PATRIOT BLUE (C112 ONLY)	PATRIOT BLUE/ WHITE	PATRIOT BLUE/ FLAME RED/ WHITE (C112 ONLY)	TRUE ROYAL/BLACK (C112 ONLY)	TRUE ROYAL/WHITE (C112 ONLY)
PURPLE/WHITE (C112 ONLY)	PARCEL BLUE/ WHITE (C112 ONLY)	CAROLINA BLUE/ WHITE (C112 ONLY)	TRUE NAVY (C112 ONLY)	TRUE NAVY/WHITE (C112 ONLY)	RICH NAVY	RICH NAVY/ WHITE	RICH NAVY/ HEATHER GREY/ WHITE (C112 ONLY)	RICH NAVY/ TRUE KHAKI (C112 ONLY)
FLAME RED (C112 ONLY)	FLAME RED/ BLACK (C112 ONLY)	FLAME RED/ WHITE	TRUE RED (C112 ONLY)	TRUE PINK/WHITE (C112 ONLY)	MAROON/WHITE (C112 ONLY)	ORANGE/WHITE (C112 ONLY)	TEXAS ORANGE/ WHITE (C112 ONLY)	DUCK BROWN/BLACK (C112 ONLY)
WOODLAND BROWN (C112 ONLY)	COYOTE BROWN (C112 ONLY)	OLIVE DRAB GREEN (C112 ONLY)	OLIVE DRAB GREEN/ BLACK (C112 ONLY)	WOODLAND CAMO/ BLACK (C112 ONLY)	FOREST GREEN/ WHITE (C112 ONLY)	DARK GREEN/WHITE (C112 ONLY)	LIGHT KHAKI/WHITE (C112 ONLY)	TRUE KHAKI/COFFEE (C112 ONLY)



PORT AUTHORITY® EASY CARE CAP C608

- 65/35 poly/cotton
- Structured
- Mid-profile
- Self-fabric slide closure with buckle and grommet



PORT AUTHORITY® GARMENT-WASHED CAPS PWU

- LPWU Women's**
- 100% garment-washed cotton twill
 - Unstructured
 - Low-profile
 - LPWU low-profile women's fit
 - Self-fabric slide closure with buckle and grommet



Due to a special finishing process, colors may vary.



PORT AUTHORITY® SANDWICH BILL CAP WITH STRIPED CLOSURE C830

- 100% enzyme-washed cotton twill
- Unstructured
- Low-profile
- Hook and loop closure



PORT & COMPANY® BRUSHED TWILL LOW PROFILE CAP CP77

- 100% brushed cotton twill
- Unstructured
- Low-profile
- Self-fabric slide closure



PORT & COMPANY® WASHED TWILL CAP CP78

- 100% washed cotton twill
- Unstructured
- Low-profile
- Hook and loop closure



PORT & COMPANY® SIX-PANEL UNSTRUCTURED TWILL CAPS C914

- YC914 YOUTH**
- 100% cotton twill; 80/20 poly/cotton (Neons)
 - Unstructured
 - Low-profile
 - Hook and loop closure





**DISTRICT® DISTRESSED CAP
DT600**

- 100% cotton twill
- Unstructured
- Low-profile
- Self-fabric slide closure



Due to a special dye/washing process, colors may vary.



**SPORT-TEK® POSICHARGE®
RACERMESH® CAPS**

**STC26
YSTC26 YOUTH**

- 100% polyester closed-hole flat back mesh with PosiCharge technology
- Structured
- Mid-profile
- Micro hook and loop closure

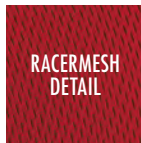

**PORT AUTHORITY® PRO
CAMOUFLAGE SERIES CAP
C855**

- 60/40 cotton/poly canvas
- Structured
- Mid-profile
- Hook and loop closure



**PORT AUTHORITY® PIGMENT PRINT
CAMOUFLAGE CAP
C819**

- 52/48 cotton/poly canvas front panels, 60/40 cotton/poly mid and back panels
- Unstructured
- Low-profile
- Pigment print front panels visor and closure for an oiled leather look
- Hook and loop closure



**PORT AUTHORITY® OUTDOOR
WIDE-BRIM HAT
C920**

- ADULT SIZES: S/M, L/XL
- 75/25 poly/nylon ripstop
 - No Fly Zone® insect repellent technology
 - UPF 30+ sun protection
 - Concealable sun flap
 - Moisture-wicking sweatband
 - Adjustable cord at crown
 - Clip-on, adjustable drawcord
 - Foam brim keeps hat afloat

Specially treated products may be subject to additional requirements. Please check with local authorities for any additional requirements that may apply.



**PORT & COMPANY®
FASHION VISOR
CP45**

- 100% cotton twill; 80/20 poly/cotton (Neons)
- Hook and loop closure



**PORT & COMPANY®
KNIT CAP**

CP90

*Solid
Colorblock*

ONE SIZE FITS MOST

- 100% acrylic
- 68/32 poly/acrylic (Athletic Oxford)
- 3-inch folding cuff



**PORT & COMPANY®
BEANIE CAP**

CP91 *Solid & Two-Tone*

ONE SIZE FITS MOST

- 100% acrylic
- 68/32 poly/acrylic (Athletic Oxford)



**PORT & COMPANY®
FLEECE-LINED KNIT CAP**

CP90L

ONE SIZE FITS MOST

- 100% acrylic with 100% polyester fleece lining
- 68/32 poly/acrylic (Athletic Oxford)



FLEECE LINING

(WHITE, NEONS AND ATHLETIC ORANGE HAVE WHITE FLEECE LINING)



**100% RECYCLED FABRIC,
NEVER RE-DYED**

DISTRICT® RE-BEANIE™

DT815

ONE SIZE FITS MOST

- 60% recycled cotton/40% recycled polyester
- 54% recycled cotton/40% recycled polyester/6% recycled rayon (Light Heather Grey)
- Undyed, recycled, tear-away label



**PORT & COMPANY®
FLEECE-LINED BEANIE CAP**

CP91L

ONE SIZE FITS MOST

- 100% acrylic with 100% polyester fleece lining
- 68/32 poly/acrylic (Athletic Oxford)



FLEECE LINING

(WHITE AND NEONS HAVE WHITE FLEECE LINING)



**SPORT-TEK®
STRIPE POM POM BEANIE
STC28**

ONE SIZE FITS MOST
▪ 100% acrylic



**PORT AUTHORITY® R-TEK®
STRETCH FLEECE BEANIE
C900**

ONE SIZE FITS MOST
▪ 8.9-ounce, 95/5 poly/
spandex
R-Tek stretch fleece for
warmth and shape retention
▪ Anti-pill finish for lasting wear



**SPORT-TEK®
SPECTATOR SCARF
STA02**

▪ 100% acrylic
▪ Coordinates with STC20,
Spectator Beanie, STC28,
Stripe Pom Pom Beanie,
STA01, Spectator Gloves
and STC37, Solid
Pom Pom Beanie
(each sold separately)
▪ 61" x 8"



**SPORT-TEK®
POM POM TEAM BEANIE
STC21**

ONE SIZE FITS MOST
▪ 100% acrylic



**SPORT-TEK®
SPECTATOR GLOVES
STA01**

SIZES: S/M, L/XL
▪ 82/15/3 acrylic/poly/other fibers
▪ Touchscreen-friendly
▪ Coordinates with STC20,
Spectator Beanie, STC28,
Stripe Pom Pom Beanie, STA02,
Spectator Scarf, STC37, Solid
Pom Pom Beanie (each sold
separately)



**PORT & COMPANY®
KNIT SKULL CAP
CP94**

ONE SIZE FITS MOST
▪ 100% acrylic
▪ 68/32 poly/acrylic
(Athletic Oxford)



**SPORT-TEK®
PERFORMANCE KNIT CAP
STC15**

ONE SIZE FITS MOST
▪ 60/40 cotton/acrylic,
100% polyester lining



**PORT AUTHORITY®
R-TEK® STRETCH FLEECE
HEADBAND
C910**

ONE SIZE FITS MOST
▪ 8.9-ounce, 95/5 poly/
spandex R-Tek stretch
fleece for warmth and shape
retention
▪ Anti-pill finish for lasting wear





CARHARTT® FOUNDRY SERIES 14" TOOL BAG

CT89240105

- A rough-and-tumble tool bag for hand tools and work gear
- Large main zip compartment
- Heavyweight, heavy-duty canvas
- Rain Defender® durable water repellent (DWR)
- Interior metal frame for easy access into large main compartment
- Dual webbing haul handles with comfort grip
- 6 exterior pockets and 6 interior loops
- Carhartt label sewn on front

DIMENSIONS

10.5"h x 14"w x 9"l

MATERIALS

1200D heavy-duty polyester



CARHARTT® FOUNDRY SERIES 20" DUFFEL

CT89260209

- Durable 20-inch bag easily fits tools or a change of clothes
- Rain Defender® durable water repellent (DWR)
- Large zippered opening into main compartment
- Top and side haul handles
- Interior zippered pocket
- Detachable, adjustable shoulder strap with Carhartt label and pad
- Carhartt label sewn on front

DIMENSIONS

12"h x 20"w x 9"l

MATERIALS

1200D heavy-duty polyester



CARHARTT® CANVAS BACKPACK

CT89241804

- Can easily handle any work or school commute
- Rain Defender® durable water repellent (DWR)
- Large main compartment with elastic pocket
- Front zippered pocket with 2 mesh pockets and key fob
- Mesh side pocket
- Padded shoulder straps for comfort
- Carhartt label sewn on front

DIMENSIONS

17.5"h x 12"w x 6"l

MATERIALS

500D polyester



CARHARTT® 25L RIPSTOP BACKPACK

CTB0000481

- 500D CORDURA® ripstop polyester
- Rain Defender® durable water repellent (DWR)
- Large main compartment with zippered mesh pocket
- Dedicated 15-inch laptop sleeve and tablet sleeve
- Contour-fit shoulder straps with FastDry® sweat-wicking technology
- Adjustable, hideaway sternum strap
- Padded air mesh back panel
- Adjustable, hideaway padded waist belt
- 2 exterior mesh pockets
- Fleece-lined eyewear compartment
- Front zippered organization compartment
- Hydration-tube-and-bladder compatible (tube and bladder not included)
- Hook-n-haul system allows for attachments
- Carhartt label sewn on front bottom
- Capacity: 25L
- Dimensions: 20.25"h x 12"w x 12"l



CARHARTT BROWN

NAVY

BLACK

CARHARTT® LUNCH 6-CAN COOLER
CT89251601

- For leftovers to stay warm or your six-pack to stay cool
- Rain Defender® durable water repellent (DWR)
- Seam-sealed to prevent ice from leaking as it melts
- Insulated top compartment to separate food
- Fully insulated main compartment can hold up to six 12-ounce cans
- Front slash pocket
- Shoulder strap and top handle
- Carhartt label sewn on front

DIMENSIONS

9"h x 10"w x 7"l

MATERIALS

600D polyester



GREY

BLACK

CARHARTT® VERTICAL 12-CAN COOLER
CT89032822

- Vertical shape to fit in any worker's or student's locker
- Rain Defender® durable water repellent (DWR)
- Seam-sealed to prevent ice from leaking as it melts
- Fully insulated main compartment can hold up to twelve 12-ounce cans
- Front zippered pocket
- Adjustable shoulder strap
- Carhartt label sewn on front

DIMENSIONS

11"h x 8"w x 5.75"l

MATERIALS

600D polyester



CARHARTT BROWN

GREY

BLACK

CARHARTT® FOUNDRY SERIES BACKPACK
CT89350303

- Forged for the jobsite or campus
- Rain Defender® durable water repellent (DWR)
- Large main compartment with dedicated 15-inch laptop sleeve and tablet sleeve
- Mesh water bottle pocket
- Front zippered pocket with 2 mesh pockets and key fob
- Mesh side pocket
- Zippered organization compartment and 2 additional front pockets
- Contour-fit shoulder straps
- Padded air mesh back panel
- Carhartt label sewn on front
- Capacity: 23L

DIMENSIONS

18"h x 12"w x 6"l

MATERIALS

1200D heavy-duty polyester



BLACK

CARHARTT BROWN

CARHARTT® 28L FOUNDRY SERIES DUAL-COMPARTMENT BACKPACK
CTB0000486

- Rain Defender® durable water repellent (DWR)
- Large main compartment with dedicated tablet sleeve
- Top compartment with dedicated pocket for power pack and cord port
- Front zippered organization
- 2 exterior mesh pockets
- Padded compartment with dedicated 15-inch laptop sleeve
- Contour-fit shoulder straps with FastDry® sweat-wicking technology
- Padded air mesh back panel with a webbing strap that can fit over dual trolley handle of wheeled bag
- Carhartt label sewn on front top pocket
- Duravax™ abrasion-resistant base
- Capacity: 28L

DIMENSIONS

18"h x 12"w x 10"l

MATERIALS

1200D heavy-duty polyester



OGIO® STRATAGEM PACK 411067

- Rear padded laptop compartment
- Main front compartment for files and essentials
- Open front compartment with padded tablet/e-reader sleeve
- Multiple zippered pockets for gadgets and belongings
- Ergonomic padded straps with zippered pocket and adjustable sternum strap
- Ultra-padded air mesh back with Air Flow System
- Tech Vault to protect glasses or valuables



DIMENSIONS
20" h x 15" w x 12" d



CAPACITY
2,000 cu.in./32.8L



WEIGHT
3.5 lbs./1.6 kg



MATERIALS
1,680D poly



LAPTOP SLEEVE
15.5" h x 11" w x 1" d; fits most 17" laptops



BLACK



BACK VIEW

OGIO® METRO BALLISTIC PACK 711107

- Easy-grip top handle
- Back panel side-entry padded laptop pocket
- Large center storage area
- Side power cord and mouse storage pockets
- Internal file sleeve
- Weatherproof fleece-lined digital media/ audio pockets
- Adjustable sternum strap
- Deluxe orange panel
- Integrated luggage trolley pocket on back



DIMENSIONS
17.7" h x 12.5" w x 10.6" d



CAPACITY
1,830 cu.in./30 L



WEIGHT
2.42 lbs./1.1 kg



MATERIALS
1,000D/1,000D ballistic poly PVC

LAPTOP SLEEVE
16.5" h x 12.5" w; fits most 15" laptops



NAVY



ROGUE GREY



BLACKTOP



UPDATED TOP GRAB HANDLE AND WEATHERPROOF, FLEECE-LINED POCKET

OGIO® HATCH PACK 91001

- Rear-entry, suspended, padded laptop compartment
- Padded tablet/e-reader sleeve
- Side office pockets with pen holders, large zippered pocket, mesh pocket, slip pocket
- Easy-access pocket on top of bag for valuables or change
- Ergonomic shoulder straps with adjustable sternum strap
- Luggage trolley strap with hook and loop closure



DIMENSIONS
18.5" h x 12" w x 8" d



CAPACITY
1,586 cu.in./26 L



WEIGHT
2.1 lbs./0.99 kg



MATERIALS
600D poly two-tone/420D dobby poly



LAPTOP SLEEVE
15" h x 10" w x 1" d; fits most 15" laptops



ELECTRIC BLUE/
HEATHER GREY



BLACK/HEATHER GREY



LASER RED/
HEATHER GREY



LUGGAGE TROLLEY STRAP WITH HOOK AND LOOP CLOSURE

OGIO® EXCELSIOR PACKS 411069

- Large secondary compartment for belongings and essentials
- Main compartment with padded laptop and tablet/e-reader sleeves
- Easy-access front sleeve pocket
- Front zippered pocket with deluxe organization panel and key clip
- Fleece-lined valuables pocket
- Ergonomic padded straps with adjustable sternum strap



DIMENSIONS
19.5" h x 14.75" w x 9" d



CAPACITY
2,400 cu.in./39.3 L



WEIGHT
2 lbs./0.9 kg



MATERIALS
600D printed poly; 600D shadow ripstop poly/1,680D poly (Black/Silver)

LAPTOP SLEEVE
15.5" h x 11.25" w x 1.5" d; fits most 17" laptops



CYNDERFUNK/RED



BLIZZARD/PINK



RACE DAY/
SILVER



BACK VIEW



BLACK/
SILVER

**OGIO® LOGAN PACK
411092**

- Spacious main compartment
- Large secondary compartment
- Interior padded laptop compartment
- Interior padded tablet sleeve
- Front compartment with deluxe organization panel, zippered pocket and key fob
- Ergonomic padded shoulder straps
- Padded back panel with moisture-wicking air mesh
- Dual side mesh water bottle/ accessory holders
- OGIO embroidered zipper pulls



DIMENSIONS

18"h x 12.75"w x 9"d

CAPACITY

1,700 cu. in./27.9 L

WEIGHT

1.3 lbs./0.59 kg

MATERIALS

840D poly dobby with PU backing

LAPTOP SLEEVE

15"h x 12"w x 1.5"d; fits most 15" laptops



HOT ORANGE



BLACK

COBALT



DIESEL GREY

FLUSH PINK

**OGIO® CHILL 18-24
CAN COOLER
408113**

- Adjustable, padded shoulder strap
- Front zippered pocket
- Dual side beverage/ accessory holsters
- Zippered, insulated main compartment holds 18-24 12-ounce cans
- Easy clean, leak-proof lining
- Collapses for storage



DIMENSIONS

11"h x 11.5"w x 8.5"d

CAPACITY

1,200 cu. in./19.6 L

WEIGHT

1.05 lbs./0.48 kg

MATERIALS

600D poly/420D diamond dobby/PEVA lining



RED

BLACK

**OGIO® BIG DOME DUFFEL
108087**

- Front zippered pocket
- Detachable, adjustable, padded shoulder strap
- Ventilated shoe compartment with grab handle
- Fabric-wrapped handle

DIMENSIONS

14"h x 21"w x 12"d

CAPACITY

3,528 cu.in./55.7 L

WEIGHT

1.8 lbs./0.8 kg

MATERIALS

600D poly/420D dobby poly



TRUE ROYAL

BLACK

RED



NAVY

PINK

**OGIO® FORGE PACK
91021**

- Back dedicated laptop compartment
- Spacious main compartment with interior office
- Top zippered valuables pocket
- Front daisy chain
- Front zippered compartment with dark reflective webbing trim
- Padded air mesh back panel
- Ergonomic padded shoulder straps with tension locks and dark reflective webbing trim
- Integrated luggage trolley pass through on back
- Top webbing grab handle
- Black metal zipper pulls
- Side mesh pockets
- High-density, dark reflective screen print
- Woven OGIO label at back strap



DIMENSIONS

18.75"h x 12.5"w x 8.5"d

CAPACITY

1,464 cu. in./24 L

WEIGHT

1.81 lbs./0.821 kg

MATERIALS

500D poly with PVC

LAPTOP SLEEVE

13"h x 12.5"w; fits most 15" laptops



ROGUE GREY

BLUE HAZE

BLACKTOP

BOLT BLUE

BACK VIEW

**OGIO® SPRINT 24-PACK COOLER
96002**

- Top grab handles
- Fully insulated main compartment can hold up to 24 12-ounce cans
- Large top zippered compartment for easy access
- Zippered top flap with matte black metal hook closure
- Mesh pockets for storage
- Front slip pocket
- Daisy chain to hang additional gear
- Removeable shoulder strap
- Side loops for easy flat packing

DIMENSIONS

10.5"h x 11.75"w x 8.5"d

CAPACITY

976 cu.in./16 L

WEIGHT

1.15 lbs./0.52 kg

MATERIALS

200D poly dobby/500D poly



BLACKTOP

RIVER BLUE NAVY

SIGNAL RED

TARMAC GREY

**OGIO® CATALYST DUFFEL
95001**

- Large main compartment with U-shaped opening
- Side compartment with large mesh window for ventilation
- Detachable, adjustable shoulder strap
- Padded carrying handles
- Front zippered pocket
- Durable, water-resistant bottom



DIMENSIONS

10.5"h x 20"w x 10.5"d

CAPACITY

2,200 cu.in./36 L

WEIGHT

1.4 lb./0.57 kg

MATERIALS

600D rhombus poly/
600D poly



TARMAC/ORANGE

COBALT BLUE



BLACK

LASER RED

PORT AUTHORITY®

PORT AUTHORITY® CORE COTTON TOTE BG1500

- Self-fabric carry handles

DIMENSIONS

15.75" h x 15.25" w; Approx. 240 cubic inches

MATERIALS

4-ounce, 100% cotton sheeting



PORT AUTHORITY® IDEAL TWILL CONVENTION TOTE B050

- Cotton web handles

DIMENSIONS

14" h x 14" w x 3" d; Approx. 588 cubic inches

MATERIALS

Durable 10-ounce, 100% cotton twill



PORT AUTHORITY® ESSENTIAL TOTE B0750

- Large main section with small interior self-fabric pockets
- Exterior side pocket
- Web handles

DIMENSIONS

12" h x 12" w x 6.5" d, Approx. 936 cubic inches

MATERIALS

600D polyester canvas



PORT AUTHORITY® ESSENTIAL ZIP TOTE BG410

- Over-the-shoulder length web handles
- Two large end pockets

DIMENSIONS

12.5" h x 13.5" w x 6.5" d, Approx. 1,097 cubic inches

MATERIALS

600D polyester canvas

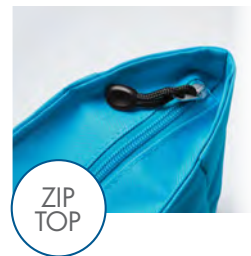



MAROON/GREY



REALTREE XTRA®/BLACK
(BG99C ONLY)



MILITARY CAMO/BLACK



NAVY/DARK CHARCOAL



NAVY/GREY



BLACK/DARK
CHARCOAL



HEATHER GREY/BLACK



TRUE RED/BLACK



RED/GREY



SAFETY YELLOW/BLACK



BLACK/GREY



TRUE ROYAL/BLACK



TRUE ROYAL/GREY



HUNTER/GREY



CAROLINA BLUE/GREY



PURPLE/GREY



TROPICAL PINK/GREY

PORT AUTHORITY® COLORBLOCK SPORT DUFFELS

BG99 Standard

Heathers
Camo

BG99C Camo

- D-shaped zippered entry for easy access in main compartment
- Two large zippered end pockets
- Two external zippered pockets on front
- Padded handle
- Detachable, adjustable shoulder strap

DIMENSIONS

12.75" h x 27.25" w x 13.5" d; Approx. 4,690 cubic inches

MATERIALS

600D polyester canvas with 210D polyester lining

PORT AUTHORITY® GYM BAG

BG970

- Fully lined, zippered main compartment
- Front pocket and zippered end pocket
- Separate zippered end pouch for pool gear or shoes
- Adjustable, detachable, padded shoulder strap



GOLD



BLACK



RED



TROPICAL PINK



NAVY



HUNTER



MAROON



ROYAL

DIMENSIONS

10.75" h x 20.75" w x 9.5" d;
Approx. 2,119 cubic inches

MATERIALS

600D polyester canvas, 210D polyester lining

PORT AUTHORITY® BASIC LARGE DUFFEL

BG980

- Large center opening for easy packing
- Interior zippered pocket
- Front zippered pocket for easy decoration
- Zippered end pocket for shoes, towels or gear
- Built-in bottom board for shape retention and strength
- Detachable, adjustable, padded shoulder strap



NAVY



RED/BLACK



BLACK



ROYAL



RED



BLACK/BLACK



ROYAL/BLACK



NAVY/BLACK

PORT AUTHORITY® TWO-TONE DUFFELS

BG1040 Small

BG1050 Medium

- D-shaped zippered entry for easy access
- Front pocket with hook and loop closure
- End mesh pocket
- Easy-access end pockets
- Four durable, protective feet and built-in bottom board
- Web handles with padded grip
- Detachable, adjustable shoulder strap

DIMENSIONS

11" h x 19.75" w x 9.75" d; Approx. 2,118 cubic inches (small);
11.75" h x 27" w x 10" d; Approx. 3,173 cubic inches (medium)

MATERIALS

600D polyester canvas with polyester doobby contrast

DIMENSIONS

13" h x 23.75" w x 11.5" d;
Approx. 3,500 cubic inches

MATERIALS

600D polyester canvas

PORT AUTHORITY®

MERCER+METTLE® PACK MMB200

- Web carry handle
- Ergonomic, adjustable shoulder straps
- Slide sternum strap
- Back trolley pass through
- Bottom, quick-release buckle straps

DIMENSIONS

Laptop sleeve: 17.5"h x 11.5"w x 1.5"d
Dimensions: 18.75"h x 11.5"w x 5"d
Capacity: 1,098 cu. in. /18 L
Weight: 1.6 lbs. /0.72 kg

MATERIALS

900D dry-handed ballistic polyester



DEEP
BLACK

INSIGNIA
BLUE

STORM
GREY

PORT AUTHORITY® XCAPE™ COMPUTER BACKPACK

BG100

- Exterior, side-entry padded laptop compartment
- Molded handle
- Easy-entry main compartment
- Front zippered pocket with organizer panel
- Front zippered pocket for easy decoration
- Two side mesh pockets
- Zoned spacer mesh padded back
- Ergonomic padded straps

DIMENSIONS

Laptop sleeve dimensions: 17.5"h x 12"w x 2"d; fits most 17" laptops
Dimensions: 17.75"h x 12.5"w x 7"d;
Approx. 1,752 cubic inches

MATERIALS

600D polyester canvas



BLACK

DARK CHARCOAL/
BLACK



BLACK/
GREY

ROYAL/GREY/
BLACK



SHOCK BLUE/
BLACK

CHILI RED/
BLACK

CORNERSTONE® TACTICAL BACKPACK

CSB205

- Spacious main compartment
- Interior office and organization pockets
- Ergonomic, padded shoulder straps with daisy chain
- Two side zippered accessory pockets with daisy chain
- Quick-release side compression straps

DIMENSIONS

Laptop sleeve dimensions: 10.5"h x 11.5"w; fits most 15" laptops
Dimensions: 18"h x 11.5"w x 6"d;
Approx. 1,526 cubic inches

MATERIALS

600D polyester canvas



BLACK

COYOTE
BROWN

OLIVE DRAB
GREEN

PORT AUTHORITY® DAILY COMMUTE BACKPACK

BG226

- Padded air mesh shoulder straps
- Spacious main compartment with organization panel
- Luggage trolley pass through on back

DIMENSIONS

Laptop sleeve dimensions: 15"h x 12"w x 1"d; fits most 15" laptops
Dimensions: 17.75"h x 11.5"w x 5"d;
Approx. 1,020 cubic inches

MATERIALS

300 denier polyester canvas



OLIVE GREEN

BLACK

GREY SMOKE

PORT AUTHORITY® CONTRAST HONEYCOMB BACKPACK

BG1020

- Interior organizer panel
- Comfortable ergonomic padded straps and padded back
- Mesh side pocket
- Exterior pocket with hook and loop closure

DIMENSIONS

Dimensions: 17.5"h x 13.25"w x 5.5"d;
Approx. 1,257 cubic inches

MATERIALS

600D polyester canvas, 420D honeycomb polyester contrast



GREY/BLACK

RED/BLACK

TWILIGHT BLUE/
BLACK

PORT AUTHORITY® EXEC BACKPACK

BG223

- Spacious main compartment
- Dedicated zippered laptop compartment
- Front zippered pocket with organization panel
- Tricot-lined valuables pocket
- Air mesh shoulder straps
- Side mesh pocket
- Padded mesh luggage trolley pass through on back

DIMENSIONS

Laptop sleeve dimensions: 17"h x 13"w
Dimensions: 18.75"h x 14.5"w x 8.75"d;
Approx. 2,379 cubic inches

MATERIALS

1,680 ballistic polyester (solid); 300D two-tone polyester/1,680D polyester (heather)



BLACK

LUGGAGE PASS
THROUGH



GRAPHITE
HEATHER/BLACK

PORT AUTHORITY® BASIC BACKPACK

BG204

- Padded back for comfort
- Protective padding on lower sides and bottom
- Ergonomic padded straps
- Front zippered pocket for easy embellishment

DIMENSIONS

Laptop sleeve dimensions: 9.5"h x 12.25"w; fits most 15" laptops
Dimensions: 16.75"h x 12.25"w x 4"d;
Approx. 820 cubic inches

MATERIALS

600D polyester canvas



BLACK

DARK CHARCOAL

NAVY



TWILIGHT BLUE

RED

FOREST GREEN

PORT AUTHORITY® COMMUTER BACKPACK

BG205

- Back dedicated laptop clamshell compartment with padding
- Center compartment with interior file divider
- Soft, tricot-lined zippered pocket for valuables
- Front organization panel
- Ergonomic, adjustable, padded shoulder straps with breathable air mesh padding
- Web foam-padded top handle
- Luggage trolley pass through on back

DIMENSIONS

Laptop sleeve dimensions: 11.75"h x 11"w x 1"d; fits most 15" laptops
Dimensions: 17"h x 12"w x 8"d; Approx. 1,632 cubic inches

MATERIALS

1,680D ballistic polyester in solid and two-tone accents



BLACK

BACK VIEW

PORT AUTHORITY® CIRCUIT BACKPACK

BG217

- Front zippered pocket
- Interior laptop pocket in main compartment
- Lightly padded shoulder straps
- Side mesh pocket

DIMENSIONS

Laptop sleeve dimensions: 12.5"h x 12.75"w; fits most 15" laptops
Dimension: 17.5"h x 12.75"w x 6.25"d;
Approx. 1,395 cubic inches

MATERIALS

600D poly canvas; 200D poly PVC fishnetobby



BLACK

RICH RED/
BLACK



STERLING GREY/
BLACK

TRUE ROYAL/
BLACK

**PORT AUTHORITY® FAST
BREAK CINCH PACK
BG613**

- Drawcord closure
- Front zippered pocket
- Side mesh pocket
- Side slip pocket

DIMENSIONS

16"h x 13"w

MATERIALS

210D polyester



BLACK DEEP SMOKE HYPER BLUE



PURPLE TRUE RED POP ORANGE

**PORT AUTHORITY® CINCH PACK
WITH MESH TRIM
BG810**

- Breathable air mesh above pocket and on back
- Front zippered pocket
- Drawcord closure
- Reinforced bottom grommets

DIMENSIONS

18"h x 14.5"w

MATERIALS

100% polyester microfiber on the front, 100% polyester air mesh above pocket and on back



BLACK NAVY

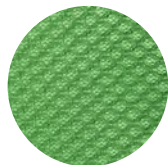

BACK AIR MESH DETAIL



SNORKEL BLUE CHILI RED CACTUS

**PORT AUTHORITY®
POCKET CINCH PACK
BG611**

- Drawcord closure
- Front slip pocket

DIMENSIONS

17.25"h x 14"w

MATERIALS

210D polyester



BLACK/ DEEP SMOKE BRILLIANT BLUE/ DEEP SMOKE TRUE NAVY/ DEEP SMOKE HYPER BLUE/ BLACK



TRUE RED/ BLACK LIME/ DEEP SMOKE

**PORT AUTHORITY®
ULTRA-CORE CINCH PACK
BG615**

- Drawcord closures

DIMENSIONS

16.5"h x 14.5"w

MATERIALS

210D polyester



LIME SHOCK TURQUOISE ORANGE TRUE ROYAL



TRUE RED CARDINAL GOLD TRUE NAVY



PURPLE CAROLINA BLUE FOREST GREEN GRAPHITE BLACK

PORT AUTHORITY.

PORT AUTHORITY® 18-CAN COLLAPSIBLE COOLER

BG516

- Heat-sealed, water-resistant PEVA lining
- Front slip pocket
- Over-the-shoulder webbing handles
- Collapsible design transforms into tote or cube shape

DIMENSIONS

16"h x 20"w x 1"d (collapsed); Approx. 320 cubic inches

MATERIALS

600D polyester, PEVA lining



PORT AUTHORITY® 6-CAN COLLAPSIBLE COOLER

BG515

- Heat-sealed, water-resistant PEVA lining
- Front slip pocket
- Webbing handle straps
- Collapsible design transforms into tote or cube shape

DIMENSIONS

13"h x 15"w x 1"d (collapsed); Approx. 195 cubic inches

MATERIALS

600D polyester, PEVA lining



CORNERSTONE® 18-CAN COOLER

CSB505

- Heat-sealed, water-resistant PEVA lining
- Front zippered pocket
- Interior lid mesh zippered pocket
- Web carry handle
- Adjustable, removable shoulder strap
- Side mesh pocket

DIMENSIONS

8.5"h x 10.5"l x 8"d; Approx. 671 cubic inches

MATERIALS

600D polyester canvas



PORT AUTHORITY® 12-CAN CUBE COOLER

BG513

- Adjustable web carrying strap
- Heat-sealed, water-resistant lining
- Interior zippered mesh pocket for utensils
- Two large side mesh elastic-trimmed pockets
- Large front slip pocket for easy decoration access

DIMENSIONS

8.75"h x 11.25" w x 8"d; Approx. 787 cubic inches

MATERIALS

420D honeycomb polyester, 600D polyester canvas, PEVA lining



PORT AUTHORITY® 6-CAN CUBE COOLER

BG512

- Adjustable web carrying strap
- Heat-sealed, water-resistant lining
- Interior zippered mesh pocket for utensils
- Large front slip pocket for easy decoration access

DIMENSIONS

6.25" h x 9" w x 7" d; Approx. 393 cubic inches

MATERIALS

420D honeycomb polyester, 600D polyester canvas, PEVA lining



PORT AUTHORITY® HIP PACK

BG905

- Zippered main compartment
- Back zippered security pocket
- Adjustable waist strap with buckle; fit waist size up to 45 inches
- Reflective trim detail

DIMENSIONS

4.375" h x 12.5" w x 2.0625" d; Approx. 143 cubic inches

MATERIALS

600D polyester canvas



PORT AUTHORITY® MOUNTAIN LODGE WEARABLE BLANKET BP41

- ONE SIZE FITS MOST
- Sherpa-lined hood
 - Side-entry pockets
 - Rib knit cuffs
 - Port Pocket™ for easy embroidery access
 - Oversized fit

MATERIALS

11.9-ounce linear yard, 100% polyester fleece face
12.5-ounce linear yard, 100% polyester sherpa lining



BLACK



HEARTH GREY



NAVY ECLIPSE



RED RHUBARB

PORT AUTHORITY® DOUBLE SIDED SHERPA/ PLUSH BLANKET BP48

This versatile, cozy-chic blanket reverses from a fuzzy sherpa to a high-pile plush.

- 11.5-ounce linear, 100% polyester
- Blanket stitch hem
- Dimensions: 50" x 60"



MARSHMALLOW/GREY WINDOW PANE

BLACK/RED BUFFALO PLAID

GREY/MARSHMALLOW BUFFALO PLAID

PORT AUTHORITY® COZY BLANKET BP36

- Fully hemmed

DIMENSIONS

50" x 60"

MATERIALS

10.6-ounce linear yard, 100% polyester fleece



OATMEAL HEATHER

NAVY HEATHER

GREY HEATHER

MARSHMALLOW

BLACK

PORT AUTHORITY® MOUNTAIN LODGE BLANKET BP40

- Fully hemmed
- Port Pocket™ for easy embroidery access

DIMENSIONS

50" x 60"

MATERIALS

11.9-ounce linear yard, 100% polyester fleece;
12.5-ounce linear yard, 100% polyester sherpa



NAVY ECLIPSE

FIRESIDE BROWN

BLACK

HEARTH GREY

RED RHUBARB

SOFT CAMEL

PORT AUTHORITY® ULTRA PLUSH BLANKET BP31

- Fully hemmed

DIMENSIONS

50" x 60"

MATERIALS

15-ounce linear yard, 100% polyester



MARSHMALLOW

BUFFALO PLAID

GUSTY GREY/MARSHMALLOW CHECK

RICH RED

GRAPHITE QUATREFOIL

RIVER BLUE NAVY/MARSHMALLOW CHECK

GRAPHITE

DEEP NAVY

BLACK/WHITE PLAID

FAWN

DEEP BLACK

PORT AUTHORITY® CORE FLEECE BLANKET BP60

- Fully hemmed

DIMENSIONS

50" x 60"

MATERIALS

9.8-ounce linear yard, 100% polyester fleece



TRUE ROYAL

SNORKEL BLUE

VINE GREEN

FOREST GREEN

PURPLE

TRUE NAVY

SHADOW GREY

RICH RED

MAGNET

MAROON

BLACK

PORT AUTHORITY®



PORT AUTHORITY® WAFFLE MICROFIBER GOLF TOWEL TW60

- Waffle texture
- Fully hemmed
- Center loop with carabiner

DIMENSIONS

15.25" w x 24.25" l; 4 lbs./doz.

MATERIALS

80/20 poly/nylon microfiber



PORT AUTHORITY® RALLY TOWEL PT38

- Fully hemmed

DIMENSIONS

11" w x 18" l, 0.86 lbs./doz.

MATERIALS

100% cotton terry



PORT AUTHORITY® GROMMETED MICROFIBER GOLF TOWEL TW530

- Fully hemmed
- Corner grommet with carabiner

DIMENSIONS

16" w x 26" l; 4 lbs./doz.

MATERIALS

85/15 poly/nylon microfiber



PORT AUTHORITY® GROMMETED TRI-FOLD GOLF TOWEL TW50

- Fully hemmed
- Grommet and hook to hang towel off bag

DIMENSIONS

16" w x 26" l, 3.73 lbs./doz.

MATERIALS

100% cotton terry velour



PORT AUTHORITY® CALI THROW BP90

- Yarn-dyed stripe pattern
- White tasseled ends

DIMENSIONS

39.5" w x 69.5" l; 7.7 lbs./doz.

MATERIALS

100% cotton



PAPAYA TURQUOISE BRIGHT SEAFOAM BLACK RED NAVY ROYAL BRIGHT LIME GRAPHITE WHITE



RED TURQUOISE BRIGHT LIME PAPAYA GRAPHITE ROYAL NAVY BRIGHT SEAFOAM BLACK

PORT AUTHORITY® VALUE BEACH TOWEL PT44

White

Colors

- Fully hemmed

DIMENSIONS

30" w x 60" l; 11 lbs./doz.

MATERIALS

100% cotton terry velour

PORT AUTHORITY® VALUE CABANA STRIPE BEACH TOWEL PT45

- Printed, fade-resistant stripes
- Fully hemmed

DIMENSIONS

30" w x 60" l; 11 lbs./doz.

MATERIALS

100% cotton terry velour

7-OZ.



7-OZ.



7-OZ.



BAGS

**STAIN
RELEASE**

**PORT AUTHORITY® FULL-LENGTH
APRON WITH POCKETS**

A500

- Two waist-level patch pockets, pen pocket
- Adjustable neck strap

DIMENSIONS

22" w x 30" l

MATERIALS

7-ounce, 100% cotton twill with stain-release protection

**STAIN
RELEASE**

**PORT AUTHORITY® MEDIUM-LENGTH
APRON WITH POUCH POCKETS**

A510

- Three pouch pockets, pen pocket
- Adjustable neck strap

DIMENSIONS

22" w x 24" l

MATERIALS

7-ounce, 100% cotton twill with stain-release protection

**STAIN
RELEASE**

**PORT AUTHORITY® WAIST
APRON WITH POCKETS**

A515

- Three pouch pockets, pen pocket
- Extra-long 1/2-inch waist ties

DIMENSIONS

23" w x 11" l

MATERIALS

7-ounce, 100% cotton twill with stain-release protection

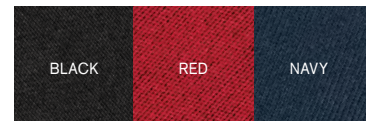

STYLE INDEX

STYLE	NAME	PRICE	PAGE
1717	Comfort Colors Heavyweight Ring Spun Tee		89
2000	Gildan Ultra Cotton 100% US Cotton T-Shirt		90
5000	Gildan Heavy Cotton 100% Cotton T-Shirt		90
5170	Hanes EcoSmart 50/50 Cotton/Poly T-Shirt		87
5180	Hanes Beefy-T 100% Cotton T-Shirt		86
5250	Hanes Authentic 100% Cotton T-Shirt		86
5280	Hanes Essential-T 100% Cotton T-Shirt		87
5370	Hanes Youth EcoSmart 50/50 Cotton/Poly T-Shirt		87
5450	Hanes Youth Authentic 100% Cotton T-Shirt		86
6014	Comfort Colors Heavyweight Ring Spun Long Sleeve Tee		89
6030	Comfort Colors Heavyweight Ring Spun Pocket Tee		89
8000	Gildan DryBlend 50 Cotton/50 Poly T-Shirt		90
9018	Comfort Colors Youth Heavyweight Ring Spun Tee		89
9360	Comfort Colors Heavyweight Ring Spun Tank Top		89
12500	Gildan DryBlend Pullover Hooded Sweatshirt		140
18000	Gildan Heavy Blend Crewneck Sweatshirt		140
18500	Gildan Heavy Blend Hooded Sweatshirt		140
18600	Gildan Heavy Blend Full-Zip Hooded Sweatshirt		140
91001	OGIO Hatch Pack		188
91021	OGIO Forge Pack		189
95001	OGIO Catalyst Duffel		189
96002	OGIO Sprint 24-Pack Cooler		189
108087	OGIO Big Dome Duffel		189
408113	OGIO Chill 18-24 Can Cooler		189
411067	OGIO Stratagem Pack		188
411069	OGIO Excelsior Pack		188
411092	OGIO Logan Pack		189
637165	Nike Women's Dri-FIT Vertical Mesh Polo		41
637167	Nike Dri-FIT Vertical Mesh Polo		41
711107	OGIO Metro Ballistic Pack		188
779795	Nike Dri-FIT Stretch 1/2-Zip Cover-Up		111
779796	Nike Women's Dri-FIT Stretch 1/2-Zip Cover-Up		111
799802	Nike Dri-FIT Players Modern Fit Polo		40
811807	Nike Women's Dri-FIT Players Modern Fit Polo		40
838956	Nike Dri-FIT Classic Fit Players Polo with Flat Knit Collar		40
18000B	Gildan Youth Heavy Blend Crewneck Sweatshirt		140
18500B	Gildan Youth Heavy Blend Hooded Sweatshirt		140
18600B	Gildan Youth Heavy Blend Full-Zip Hooded Sweatshirt		140
2000B	Gildan Youth Ultra Cotton 100% US Cotton T-Shirt		90
2000L	Gildan Women's Ultra Cotton 100% US Cotton T-Shirt		90
29B	JERZEES Youth Dri-Power 50/50 Cotton/Poly T-Shirt		88
29LS	JERZEES Dri-Power 50/50 Cotton/Poly Long Sleeve T-Shirt		88
29M	JERZEES Dri-Power 50/50 Cotton/Poly T-Shirt		88
29MP	JERZEES Dri-Power 50/50 Cotton/Poly Pocket T-Shirt		88
5000B	Gildan Youth Heavy Cotton 100% Cotton T-Shirt		90
5000L	Gildan Women's Heavy Cotton 100% Cotton T-Shirt		90
562B	JERZEES Youth Nublend Crewneck Sweatshirt		141
562M	JERZEES NuBlend Crewneck Sweatshirt		141
8000B	Gildan Youth DryBlend 50 Cotton/50 Poly T-Shirt		90
993M	JERZEES NuBlend Full-Zip Hooded Sweatshirt		141
995M	JERZEES NuBlend 1/4-Zip Cadet Collar Sweatshirt		141
996M	JERZEES NuBlend Pullover Hooded Sweatshirt		141
996Y	JERZEES Youth NuBlend Pullover Hooded Sweatshirt		141
A500	Port Authority Full-Length Apron with Pockets		197
A510	Port Authority Medium-Length Apron with Pouch Pockets		197
A515	Port Authority Waist Apron with Pockets		197
AL2004	Allmade Unisex Tri-Blend Tee		47
AL2008	Allmade Women's Tri-Blend Tee		47
AL2014	Allmade Unisex Tri-Blend V-Neck Tee		47

STYLE	NAME	PRICE	PAGE
AL2018	Allmade Women's Tri-Blend V-Neck Tee		47
AL2020	Allmade Women's Tri-Blend Muscle Tank		47
AL207	Allmade Youth Tri-Blend Tee		47
AL6004	Allmade Unisex Tri-Blend Long Sleeve Tee		47
AL6008	Allmade Women's Tri-Blend Long Sleeve Tee		47
AL6009	Allmade Unisex Tri-Blend Long Sleeve Colorblock Raglan		47
B050	Port Authority Ideal Twill Convention Tote		190
B0750	Port Authority Essential Tote		190
BB18000	Brooks Brothers Wrinkle-Free Stretch Pinpoint Shirt		4
BB18001	Brooks Brothers Women's Wrinkle-Free Stretch Pinpoint Shirt		4
BB18002	Brooks Brothers Wrinkle-Free Stretch Nailhead Shirt		5
BB18003	Brooks Brothers Women's Wrinkle-Free Stretch Nailhead Shirt		5
BC3001	BELLA+CANVAS Unisex Jersey Short Sleeve Tee		69
BC3001CVC	BELLA+CANVAS Unisex Heather CVC Short Sleeve Tee		69
BC3001Y	BELLA+CANVAS Youth Jersey Short Sleeve Tee		68
BC3001YCVC	BELLA+CANVAS Youth Heather CVC Tee		68
BC3413	BELLA+CANVAS Unisex Triblend Short Sleeve Tee		68
BC3501	BELLA+CANVAS Unisex Jersey Long Sleeve Tee		69
BC3501CVC	BELLA+CANVAS Unisex Heather CVC Long Sleeve Tee		69
BC3719	BELLA+CANVAS Unisex Sponge Fleece Pullover Hoodie		122
BC3739	BELLA+CANVAS Unisex Sponge Fleece Full-Zip Hoodie		122
BC3901	BELLA+CANVAS Unisex Sponge Fleece Raglan Sweatshirt		122
BC3945	BELLA+CANVAS Unisex Sponge Fleece Drop Shoulder Sweatshirt		122
BC6400	BELLA+CANVAS Women's Relaxed Jersey Short Sleeve Tee		68
BC6400CVC	BELLA+CANVAS Women's Relaxed CVC Tee		68
BG100	Port Authority Xcape Computer Backpack		192
BG1020	Port Authority Contrast Honeycomb Backpack		192
BG1040	Port Authority Small Two-Tone Duffel		191
BG1050	Port Authority Medium Two-Tone Duffel		191
BG1500	Port Authority Core Cotton Tote		190
BG204	Port Authority Basic Backpack		192
BG205	Port Authority Commuter Backpack		192
BG217	Port Authority Circuit Backpack		192
BG223	Port Authority Exec Backpack		192
BG226	Port Authority Daily Commute Backpack		192
BG410	Port Authority Essential Zip Tote		190
BG512	Port Authority 6-Can Cube Cooler		194
BG513	Port Authority 12-Can Cube Cooler		194
BG515	Port Authority 6-Can Collapsible Cooler		194
BG516	Port Authority 18-Can Collapsible Cooler		194
BG611	Port Authority Pocket Cinch Pack		193
BG613	Port Authority Fast Break Cinch Pack		193
BG615	Port Authority Ultra-Core Cinch Pack		193
BG810	Port Authority Cinch Pack with Mesh Trim		193
BG905	Port Authority Hip Pack		194
BG970	Port Authority Gym Bag		191
BG980	Port Authority Basic Large Duffel		191
BG99	Port Authority Standard Colorblock Sport Duffel		191
BG99C	Port Authority Camouflage Colorblock Sport Duffel		191
BP31	Port Authority Ultra Plush Blanket		195
BP36	Port Authority Cozy Blanket		195
BP40	Port Authority Mountain Lodge Blanket		195
BP41	Port Authority Mountain Lodge Wearable Blanket		195
BP48	Port Authority Double Sided Sherpa/Plush Blanket		195
BP60	Port Authority Core Fleece Blanket		195
BP90	Port Authority Cali Throw		196
C112	Port Authority Snapback Trucker Cap		181
C608	Port Authority Easy Care Cap		182
C812	Port Authority Flexfit Mesh Back Cap		178
C813	Port Authority Flexfit Cotton Twill Cap		178
C819	Port Authority Pigment Print Camouflage Cap		183
C830	Port Authority Sandwich Bill Cap with Striped Closure		182

STYLE	NAME	PRICE	PAGE	STYLE	NAME	PRICE	PAGE
C855	Port Authority Pro Camouflage Series Cap		183	CT104597	Carhartt Watch Cap 2.0		177
C865	Port Authority Flexfit Cap		178	CT104670	Carhartt Storm Defender Shoreline Jacket		166
C900	Port Authority R-Tek Stretch Fleece Beanie		185	CT105298	Carhartt Canvas Mesh Back Cap		177
C910	Port Authority R-Tek Stretch Fleece Headband		185	CT89032822	Carhartt Vertical 12-Can Cooler		187
C911	Port Authority Adjustable Mesh Back Cap		180	CT89240105	Carhartt Foundry Series 14" Tool Bag		186
C914	Port & Company Six-Panel Unstructured Twill Cap		182	CT89241804	Carhartt Canvas Backpack		186
C920	Port Authority Outdoor Wide-Brim Hat		183	CT89251601	Carhartt Lunch 6-Can Cooler		187
CAR54i	Port & Company Infant Core Cotton Tee		74	CT89260209	Carhartt Foundry Series 20" Duffel		186
CAR54T	Port & Company Toddler Core Cotton Tee		74	CT89350303	Carhartt Foundry Series Backpack		187
CAR78IZH	Port & Company Infant Core Fleece Full-Zip Hooded Sweatshirt		134	CTA205	Carhartt Acrylic Knit Hat		177
CAR78TH	Port & Company Toddler Core Fleece Pullover Hooded Sweatshirt		132	CTB0000481	Carhartt 25L Ripstop Backpack		186
CAR78TZH	Port & Company Toddler Core Fleece Full-Zip Hooded Sweatshirt		134	CTB0000486	Carhartt 28L Foundry Series Dual-Compartment Backpack		187
CJ1611	Nike Club Fleece Pullover Hoodie		106	CTK121	Carhartt Midweight Hooded Sweatshirt		113
CJ1614	Nike Club Fleece Crew		106	CTK122	Carhartt Midweight Hooded Zip-Front Sweatshirt		113
CP45	Port & Company Fashion Visor		183	CTK126	Carhartt Workwear Pocket Long Sleeve T-Shirt		112
CP77	Port & Company Brushed Twill Low Profile Cap		182	CTK87	Carhartt Workwear Pocket Short Sleeve T-Shirt		112
CP78	Port & Company Washed Twill Cap		182	CTT103828	Carhartt Tall Duck Detroit Jacket		166
CP80	Port & Company Six-Panel Twill Cap		180	CTT104050	Carhartt Tall Washed Duck Active Jac		166
CP86	Port & Company Five-Panel Twill Cap		180	CTTK121	Carhartt Tall Midweight Hooded Sweatshirt		113
CP90	Port & Company Knit Cap		184	CTTK87	Carhartt Tall Workwear Pocket Short Sleeve T-Shirt		112
CP90L	Port & Company Fleece-Lined Knit Cap		184	DM104L	District Women's Perfect Weight Tee		50
CP91	Port & Company Beanie Cap		184	DM108	District Perfect Blend CVC Tee		61
CP91L	Port & Company Fleece-Lined Beanie Cap		184	DM108L	District Women's Perfect Blend CVC Tee		61
CP94	Port & Company Knit Skull Cap		185	DM1170L	District Women's Perfect Weight V-Neck Tee		50
CS200	CornerStone ANSI 107 Class 2 Mesh Tee		171	DM1190L	District Women's Perfect Blend CVC V-Neck Tee		61
CS201	CornerStone ANSI 107 Class 2 Mesh Long Sleeve Tee		171	DM130	District Perfect Tri Tee		54
CS202	CornerStone ANSI 107 Class 3 Mesh Tee		171	DM130DTG	District Perfect Tri DTG Tee		52
CS203	CornerStone ANSI 107 Class 3 Mesh Long Sleeve Tee		171	DM130L	District Women's Perfect Tri Tee		55
CS410	CornerStone Select Snag-Proof Tactical Polo		29	DM132	District Perfect Tri Long Sleeve Tee		57
CS411	CornerStone Women's Select Snag-Proof Tactical Polo		29	DM1350L	District Women's Perfect Tri V-Neck Tee		55
CS412	CornerStone Select Snag-Proof Polo		28	DM136	District Perfect Tri 3/4-Sleeve Raglan		58
CS412LS	CornerStone Select Snag-Proof Long Sleeve Polo		28	DM136L	District Women's Perfect Tri 3/4-Sleeve Raglan		58
CS412P	CornerStone Select Snag-Proof Pocket Polo		28	DM138L	District Women's Perfect Tri Racerback Tank		59
CS413	CornerStone Women's Select Snag-Proof Polo		28	DM139	District Perfect Tri Long Sleeve Hoodie		57
CS418	CornerStone Select Lightweight Snag-Proof Polo		29	DM139L	District Women's Perfect Tri Long Sleeve Hoodie		57
CS419	CornerStone Women's Select Lightweight Snag-Proof Polo		29	DT104	District Perfect Weight Tee		50
CS420	CornerStone Select Lightweight Snag-Proof Tactical Polo		29	DT105	District Perfect Weight Long Sleeve Tee		50
CS620	CornerStone Heavyweight Full-Zip Hooded Sweatshirt with Thermal Lining		172	DT1300	District Perfect Tri Fleece Pullover Hoodie		114
CSB205	Cornerstone Tactical Backpack		192	DT1302	District Perfect Tri Fleece Full-Zip Hoodie		115
CSB505	Cornerstone 18-Can Cooler		194	DT1304	District Perfect Tri Fleece Crewneck Sweatshirt		115
CSJ24	CornerStone ANSI 107 Class 3 Waterproof Parka		171	DT1307	District Perfect Tri Fleece Jogger		115
CSJ40	CornerStone Washed Duck Cloth Flannel-Lined Work Jacket		172	DT130Y	District Youth Perfect Tri Tee		56
CSJ41	CornerStone Washed Duck Cloth Insulated Hooded Work Jacket		172	DT1310	District Women's Perfect Tri Fleece Jogger		115
CSJ500	CornerStone ANSI 107 Class 3 Economy Waterproof Insulated Bomber Jacket		170	DT1311	District Women's Perfect Tri Fleece 1/2-Zip Pullover		115
CSV100	CornerStone ANSI 107 Class 2 Economy Mesh One-Pocket Vest		170	DT132L	District Women's Perfect Tri Long Sleeve Tunic Tee		59
CSV101	CornerStone ANSI 107 Class 2 Economy Mesh Zippered Vest		170	DT1350	District Perfect Tri V-Neck Tee		56
CSV102	CornerStone ANSI 107 Class 2 Mesh Zippered Vest		170	DT137L	District Women's Perfect Tri Rocker Tank		59
CSV103	CornerStone ANSI 107 Class 2 Mesh Zippered Two-Tone Vest		171	DT139Y	District Youth Perfect Tri Long Sleeve Hoodie		57
CSV105	CornerStone ANSI 107 Class 2 Surveyor Zippered Two-Tone Vest		170	DT151	District Women's Perfect Tri Relaxed Tank		59
CSV405	CornerStone ANSI 107 Class 2 Mesh Back Safety Vest		170	DT2101	District District Wash Tee		66
CT100615	Carhartt Rain Defender Paxton Heavyweight Hooded Sweatshirt		113	DT2103	District District Wash Long Sleeve Tee		66
CT100617	Carhartt Rain Defender Paxton Heavyweight Hooded Zip Mock Sweatshirt		113	DT2200	District District Wash Fleece Hoodie		67
CT102199	Carhartt Crowley Soft Shell Jacket		167	DT2204	District District Wash Fleece Crew		67
CT102208	Carhartt Gilliam Jacket		167	DT5000	District The Concert Tee		60
CT102286	Carhartt Gilliam Vest		167	DT5001	District Women's Fitted The Concert Tee		60
CT103828	Carhartt Duck Detroit Jacket		166	DT5002	District Women's The Concert Tee V-Neck		60
CT103938	Carhartt Cotton Canvas Cap		177	DT5300	District The Concert Tank		60
CT104050	Carhartt Washed Duck Active Jac		166	DT600	District Distressed Cap		183
CT104314	Carhartt Women's Gilliam Jacket		167	DT6000	District Very Important Tee		63
CT104315	Carhartt Women's Gilliam Vest		167	DT6000Y	District Youth Very Important Tee		63
				DT6001	District Women's Fitted Very Important Tee		63
				DT6002	District Women's Very Important Tee		63

STYLE INDEX

STYLE	NAME	PRICE	PAGE
DT6100	District V.I.T. Fleece Hoodie		119
DT6100Y	District Youth V.I.T. Fleece Hoodie		121
DT6101	District Women's V.I.T. Fleece Hoodie		120
DT6102	District V.I.T. Fleece Full-Zip Hoodie		119
DT6102Y	District Youth V.I.T. Fleece Full-Zip Hoodie		121
DT6103	District Women's V.I.T. Fleece Full-Zip Hoodie		120
DT6104	District V.I.T. Fleece Crew		120
DT6104Y	District Youth V.I.T. Fleece Crew		121
DT6106	District V.I.T. Fleece 1/4-Zip		120
DT6107	District V.I.T. Fleece Jogger		121
DT6110	District Women's V.I.T. Fleece Sweatpant		121
DT6112Y	District Youth V.I.T. Fleece Sweatpant		121
DT6200	District Very Important Tee Long Sleeve		65
DT6201	District Women's Very Important Tee Long Sleeve V-Neck		65
DT6302	District Women's V.I.T. Racerback Tank		64
DT6303YG	District Girls V.I.T. Tank		64
DT6500	District Very Important Tee V-Neck		64
DT6503	District Women's Very Important Tee V-Neck		64
DT8000	District Re-Tee		49
DT8000Y	District Youth Re-Tee		49
DT8001	District Women's Re-Tee V-Neck		49
DT8003	District Re-Tee Long Sleeve		49
DT8100	District Re-Fleece Hoodie		116
DT8101	District Women's Re-Fleece Hoodie		117
DT8102	District Re-Fleece Full-Zip Hoodie		116
DT8103	District Women's Re-Fleece Full-Zip Hoodie		117
DT8104	District Re-Fleece Crew		117
DT8107	District Re-Fleece Jogger		117
DT815	District Re-Beanie		184
DV7299	Nike Team rLegend Tee		104
DV7312	Nike Women's Team rLegend Tee		104
DV7317	Nike Youth Team rLegend Tee		104
EB250	Eddie Bauer Sweater Fleece Full-Zip		143
EB251	Eddie Bauer Women's Sweater Fleece Full-Zip		143
EB254	Eddie Bauer Sweater Fleece 1/4-Zip		143
EB544	Eddie Bauer Stretch Soft Shell Jacket		142
EB545	Eddie Bauer Women's Stretch Soft Shell Jacket		142
EB546	Eddie Bauer Stretch Soft Shell Vest		142
EB547	Eddie Bauer Women's Stretch Soft Shell Vest		142
F151	Port Authority Accord Microfleece Jacket		146
F152	Port Authority Accord Microfleece Vest		146
F217	Port Authority Value Fleece Jacket		151
F218	Port Authority Value Fleece 1/4-Zip Pullover		151
F219	Port Authority Value Fleece Vest		151
F223	Port Authority Microfleece Jacket		149
F224	Port Authority Microfleece 1/2-Zip Pullover		149
F231	Port Authority Digi Stripe Fleece Jacket		152
F244	Sport-Tek Sport-Wick Fleece Hooded Pullover		130
F280	Sport-Tek Super Heavyweight Crewneck Sweatshirt		127
F281	Sport-Tek Super Heavyweight Pullover Hooded Sweatshirt		127
F282	Sport-Tek Super Heavyweight Full-Zip Hooded Sweatshirt		127
F426	Port Authority Arc Sweater Fleece 1/4-Zip		152
F428	Port Authority Arc Sweater Fleece Jacket		152
F804	Port Authority Smooth Fleece 1/4-Zip		148
F904	Port Authority Collective Smooth Fleece Jacket		148
F906	Port Authority Collective Smooth Fleece Vest		148
G2400	Gildan Ultra Cotton 100% US Cotton Long Sleeve T-Shirt		90
J123	Port Authority All-Weather 3-in-1 Jacket		160
J317	Port Authority Core Soft Shell Jacket		154
J321	Port Authority Colorblock 3-in-1 Jacket		161

STYLE	NAME	PRICE	PAGE
J324	Port Authority Welded Soft Shell Jacket		157
J325	Port Authority Core Soft Shell Vest		154
J327	Port Authority Hooded Charger Jacket		163
J328	Port Authority Charger Jacket		163
J332	Port Authority Vortex Waterproof 3-in-1 Jacket		161
J333	Port Authority Torrent Waterproof Jacket		158
J354	Port Authority Challenger II Jacket		162
J407	Port Authority Essential Rain Jacket		159
J716	Port Authority Active 1/2-Zip Soft Shell Jacket		156
J717	Port Authority Active Soft Shell Jacket		156
J754	Port Authority Challenger Jacket		162
J763H	CornerStone Duck Cloth Hooded Work Jacket		172
J790	Port Authority Glacier Soft Shell Jacket		157
J792	Port Authority Nootka Jacket		159
J850	Port Authority Packable Puffy Jacket		153
J851	Port Authority Packable Puffy Vest		153
J901	Port Authority Collective Soft Shell Jacket		156
J902	Port Authority Collective Insulated Jacket		153
JP56	Port Authority Team Jacket		163
JST56	Sport-Tek Waterproof Insulated Jacket		164
JST60	Sport-Tek Colorblock Raglan Jacket		164
JST70	Sport-Tek Full-Zip Wind Jacket		165
JST72	Sport-Tek V-Neck Raglan Wind Shirt		165
JST73	Sport-Tek Hooded Raglan Jacket		165
K100	Port Authority Core Classic Pique Polo		19
K100LS	Port Authority Long Sleeve Core Classic Pique Polo		19
K100P	Port Authority Core Classic Pique Pocket Polo		19
K110	Port Authority Dry Zone UV Micro-Mesh Polo		22
K110LS	Port Authority Dry Zone UV Micro-Mesh Long Sleeve Polo		22
K110P	Port Authority Dry Zone UV Micro-Mesh Pocket Polo		22
K420	Port Authority Heavyweight Cotton Pique Polo		18
K420P	Port Authority Heavyweight Cotton Pique Polo with Pocket		18
K469	Sport-Tek Dri-Mesh Polo		32
K500	Port Authority Silk Touch Polo		16
K500LS	Port Authority Silk Touch Long Sleeve Polo		17
K500LSP	Port Authority Long Sleeve Silk Touch Polo with Pocket		17
K500P	Port Authority Silk Touch Polo with Pocket		17
K525	Port Authority Dry Zone Ottoman Polo		21
K528	Port Authority Performance Fine Jacquard Polo		21
K540	Port Authority Silk Touch Performance Polo		26
K540LS	Port Authority Silk Touch Performance Long Sleeve Polo		27
K540P	Port Authority Silk Touch Performance Pocket Polo		27
K572	Port Authority Dry Zone Grid Polo		21
K587	Port Authority Eclipse Stretch Polo		20
K595	Port Authority Accord Stretch Fleece Full-Zip		147
K682	Port Authority City Stretch Polo		20
K8000	Port Authority EZCotton Polo		18
K8000LS	Port Authority EZCotton Long Sleeve Polo		18
K807	Port Authority Interlock 1/4-Zip		15
K810	Port Authority Superpro React Polo		19
K825	Port Authority Microterry 1/4-Zip Pullover		15
K863	Port Authority C-Free Performance Polo		25
K864	Port Authority C-FREE Snag-Proof Polo		25
K865	Port Authority C-FREE Snag-Proof 1/4-Zip		25
K867	Port Authority C-FREE Cotton Blend Pique Polo		24
K868	Port Authority C-FREE Cotton Blend Pique Pocket Polo		24
L100	Port Authority Women's Core Classic Pique Polo		19
L123	Port Authority Women's All-Weather 3-in-1 Jacket		160
L151	Port Authority Women's Accord Microfleece Jacket		146
L152	Port Authority Women's Accord Microfleece Vest		146
L217	Port Authority Women's Value Fleece Jacket		151
L219	Port Authority Women's Value Fleece Vest		151

STYLE	NAME	PRICE	PAGE	STYLE	NAME	PRICE	PAGE
L223	Port Authority Women's Microfleece Jacket		149	LOG138	OGIO Women's Limit Polo		44
L224	Port Authority Women's Microfleece 1/2-Zip Pullover		149	LOG727	OGIO Women's Grit Fleece Jacket		145
L231	Port Authority Women's Digi Stripe Fleece Jacket		152	LPC147V	Port & Company Women's Tie-Dye V-Neck Tee		85
L317	Port Authority Women's Core Soft Shell Jacket		154	LPC330V	Port & Company Women's Tri-Blend V-Neck Tee		82
L321	Port Authority Women's Colorblock 3-in-1 Jacket		161	LPC380	Port & Company Women's Performance Tee		83
L324	Port Authority Women's Welded Soft Shell Jacket		157	LPC380TT	Port & Company Women's Performance Tank		83
L325	Port Authority Women's Core Soft Shell Vest		154	LPC450	Port & Company Women's Fan Favorite Tee		73
L332	Port Authority Women's Vortex Waterproof 3-in-1 Jacket		161	LPC450V	Port & Company Women's Fan Favorite V-Neck Tee		73
L333	Port Authority Women's Torrent Waterproof Jacket		158	LPC450VLS	Port & Company Women's Long Sleeve Fan Favorite V-Neck Tee		73
L407	Port Authority Women's Essential Rain Jacket		159	LPC54	Port & Company Women's Core Cotton Tee		74
L420	Port Authority Women's Heavyweight Cotton Pique Polo		18	LPC54LS	Port & Company Women's Long Sleeve Core Cotton Tee		76
L425	Port Authority Women's Arc Sweater Fleece Long Jacket		152	LPC54TT	Port & Company Women's Core Cotton Tank Top		77
L428	Port Authority Women's Arc Sweater Fleece Jacket		152	LPC54V	Port & Company Women's Core Cotton V-Neck Tee		74
L469	Sport-Tek Women's Dri-Mesh V-Neck Polo		32	LPC55	Port & Company Women's Core Blend Tee		80
L474	Sport-Tek Women's Dri-Mesh Pro Polo		32	LPC61	Port & Company Women's Essential Tee		78
L500	Port Authority Women's Silk Touch Polo		16	LPC78H	Port & Company Women's Core Fleece Pullover Hooded Sweatshirt		132
L500LS	Port Authority Women's Silk Touch Long Sleeve Polo		17	LPC78ZH	Port & Company Women's Core Fleece Full-Zip Hooded Sweatshirt		134
L508	Port Authority Women's Short Sleeve Easy Care Shirt		7	LPWU	Port Authority Women's Garment Washed Cap		182
L525	Port Authority Women's Dry Zone Ottoman Polo		21	LSP10	Port & Company Women's Long Sleeve Value Denim Shirt		11
L528	Port Authority Women's Performance Fine Jacquard Polo		21	LSP11	Port & Company Women's Short Sleeve Value Denim Shirt		11
L540	Port Authority Women's Silk Touch Performance Polo		26	LST241	Sport-Tek Women's Sport-Wick Fleece Full-Zip Jacket		131
L540LS	Port Authority Women's Silk Touch Performance Long Sleeve Polo		27	LST253	Sport-Tek Women's 1/4-Zip Sweatshirt		126
L5430	Port Authority Women's Concept Open Cardigan		14	LST254	Sport-Tek Women's Pullover Hooded Sweatshirt		126
L572	Port Authority Women's Dry Zone Grid Polo		21	LST340	Sport-Tek Women's PosiCharge RacerMesh V-Neck Tee		99
L608	Port Authority Women's Long Sleeve Easy Care Shirt		7	LST350	Sport-Tek Women's PosiCharge Competitor Tee		101
L612	Port Authority Women's 3/4-Sleeve Easy Care Shirt		7	LST353	Sport-Tek Women's PosiCharge Competitor V-Neck Tee		101
L658	Port Authority Women's SuperPro Oxford Shirt		8	LST353LS	Sport-Tek Women's Long Sleeve PosiCharge Competitor V-Neck Tee		100
L659	Port Authority Women's Short Sleeve SuperPro Oxford Shirt		8	LST356	Sport-Tek Women's PosiCharge Competitor Racerback Tank		103
L663	Port Authority Women's SuperPro Twill Shirt		9	LST357	Sport-Tek Women's PosiCharge Competitor 1/4-Zip Pullover		103
L664	Port Authority Women's Short Sleeve SuperPro Twill Shirt		9	LST360	Sport-Tek Women's Heather Contender Scoop Neck Tee		92
L665	Port Authority Women's 3/4-Sleeve SuperPro Twill Shirt		9	LST400	Sport-Tek Women's PosiCharge Tri-Blend Wicking Scoop Neck Raglan Tee		96
L717	Port Authority Women's Active Soft Shell Jacket		156	LST402	Sport-Tek Women's PosiCharge Tri-Blend Wicking Tank		97
L790	Port Authority Women's Glacier Soft Shell Jacket		157	LST405	Sport-Tek Women's PosiCharge Tri-Blend Wicking Polo		34
L792	Port Authority Women's Nootka Jacket		159	LST407	Sport-Tek Women's PosiCharge Tri-Blend Wicking 1/4-Zip Pullover		97
L804	Port Authority Women's Smooth Fleece 1/4-Zip		148	LST420LS	Sport-Tek Women's Posi-UV Pro Long Sleeve		94
L807	Port Authority Women's Interlock Cardigan		15	LST520	Sport-Tek Women's Posi-UV Pro Polo		35
L850	Port Authority Women's Packable Puffy Jacket		153	LST550	Sport-Tek Women's PosiCharge Competitor Polo		37
L851	Port Authority Women's Packable Puffy Vest		153	LST640	Sport-Tek Women's PosiCharge RacerMesh Polo		36
L901	Port Authority Women's Collective Soft Shell Jacket		156	LST650	Sport-Tek Women's Micropique Sport-Wick Polo		30
L902	Port Authority Women's Collective Insulated Jacket		153	LST655	Sport-Tek Women's Side Blocked Micropique Sport-Wick Polo		31
L904	Port Authority Women's Collective Smooth Fleece Jacket		148	LST660	Sport-Tek Women's Heather Contender Polo		33
L906	Port Authority Women's Collective Smooth Fleece Vest		148	LST665	Sport-Tek Women's Heather Colorblock Contender Polo		33
LK110	Port Authority Women's Dry Zone UV Micro-Mesh Polo		22	LST850	Sport-Tek Women's Sport-Wick Stretch 1/4-Zip Pullover		128
LK110SV	Port Authority Women's Dry Zone UV Micro-Mesh Sleeveless Polo		22	LST853	Sport-Tek Women's Sport-Wick Stretch Contrast Full-Zip Jacket		129
LK5434	Port Authority Women's Concept Long Pocket Cardigan		14	LST857	Sport-Tek Women's Sport-Wick Stretch Full-Zip Cadet Jacket		129
LK5601	Port Authority Women's Luxe Knit Tunic		14	LW100	Port Authority Women's Long Sleeve Carefree Poplin Shirt		10
LK587	Port Authority Women's Eclipse Stretch Polo		20	LW102	Port Authority Women's 3/4-Sleeve Carefree Poplin Shirt		10
LK595	Port Authority Women's Accord Stretch Fleece Full-Zip		147	LW668	Port Authority Women's Plaid Flannel Tunic		11
LK682	Port Authority Women's City Stretch Polo		20	LW669	Port Authority Women's Plaid Flannel Shirt		11
LK8000	Port Authority Women's EZCotton Polo		18	LW701	Port Authority Women's 3/4-Sleeve Tunic Blouse		14
LK810	Port Authority Women's Superpro React Polo		19	LW808	Port Authority Women's Long Sleeve SuperPro React Twill Shirt		6
LK825	Port Authority Women's Microterry Cardigan		15	LW809	Port Authority Women's Short Sleeve SuperPro React Twill Shirt		6
LK863	Port Authority Women's C-Free Performance Polo		25	LW960	Port Authority Women's Long Sleeve UV Daybreak Shirt		23
LK864	Port Authority Women's C-FREE Snag-Proof Polo		25	MM1004	Mercer+Mettle Stretch Pique Polo		12
LK867	Port Authority Women's C-FREE Cotton Blend Pique Polo		24	MM1005	Mercer+Mettle Women's Stretch Pique Polo		12
LNEA510	New Era Women's Tri-Blend Fleece Pullover Hoodie		125	MM1014	Mercer+Mettle Stretch Jersey Polo		13
LNEA511	New Era Women's Tri-Blend Fleece Full-Zip Hoodie		125	MM1015	Mercer+Mettle Women's Stretch Jersey Polo		13
LNEA550	New Era Women's Comeback Fleece Pullover Hoodie		124	MM2011	Mercer+Mettle Women's Stretch Crepe 3/4-Sleeve Blouse		13
LOE700	OGIO Women's Fulcrum Full-Zip		144	MMB200	Mercer+Mettle Pack		192
LOE720	OGIO Women's Crux Soft Shell		145	NE1000	New Era Structured Stretch Cotton Cap		175
LOG101	OGIO Jewel Polo		45	NE1020	New Era Stretch Mesh Cap		175
LOG104	OGIO Women's Jewel Henley		45				

STYLE INDEX

STYLE	NAME	PRICE	PAGE
NE200	New Era Adjustable Structured Cap		174
NE201	New Era Adjustable Unstructured Cap		174
NE205	New Era Snapback Trucker Cap		174
NE400	New Era Flat Bill Snapback Cap		175
NE406	New Era Perforated Performance Cap		174
NE900	New Era Knit Beanie		175
NE902	New Era Sideline Beanie		175
NEA510	New Era Tri-Blend Fleece Pullover Hoodie		125
NEA511	New Era Tri-Blend Fleece Full-Zip Hoodie		125
NEA550	New Era Comeback Fleece Pullover Hoodie		124
NEA551	New Era Comeback Fleece Full-Zip Hoodie		124
NFOA3KX8	The North Face Connector Backpack		169
NFOA3LGT	The North Face Apex Barrier Soft Shell Jacket		168
NFOA3LGU	The North Face Women's Apex Barrier Soft Shell Jacket		168
NFOA3LGZ	The North Face Ridgeway Soft Shell Vest		168
NFOA3LH7	The North Face Sweater Fleece Jacket		169
NFOA3LH8	The North Face Women's Sweater Fleece Jacket		169
NFOA7V62	The North Face Women's Skyline Full-Zip Fleece Jacket		169
NFOA7V63	The North Face Skyline 1/2-Zip Fleece Jacket		169
NFOA7V64	The North Face Skyline Full-Zip Fleece Jacket		169
NFOA88D4	The North Face Women's Chest Logo Ridgeway Soft Shell Jacket		168
NFOA88D5	The North Face Chest Logo Ridgeway Soft Shell Jacket		168
NKBQ5230	Nike Dri-FIT Cotton/Poly Long Sleeve Tee		105
NKBQ5231	Nike Dri-FIT Cotton/Poly Tee		105
NKBQ5234	Nike Women's Dri-FIT Cotton/Poly Scoop Neck Tee		105
NKDC1963	Nike Dri-FIT Micro Pique 2.0 Polo		39
NKDC1991	Nike Women's Dri-FIT Micro Pique 2.0 Polo		39
NKDC2103	Nike Dri-FIT Micro Pique 2.0 Pocket Polo		39
NKDC2104	Nike Dri-FIT Micro Pique 2.0 Long Sleeve Polo		39
NKDC2105	Nike Women's Dri-FIT Micro Pique 2.0 Long Sleeve Polo		39
NKDR1499	Nike Club Fleece Sleeve Swoosh Pullover Hoodie		106
NKDR1513	Nike Club Fleece Sleeve Swoosh Full-Zip Hoodie		106
NKDX6718	Nike Club Fleece Sleeve Swoosh 1/2-Zip		106
NKDX6720	Nike Women's Club Fleece Sleeve Swoosh 1/2-Zip		106
NKDX8730	Nike Swoosh Sleeve rLegend Tee		104
NKDX8734	Nike Women's Swoosh Sleeve rLegend Tee		104
NKDX8787	Nike Youth Swoosh Sleeve rLegend Tee		104
NKFB6444	Nike Dri-FIT Tech Fine-Ripstop Cap		176
NKFB6445	Nike Dri-FIT Perforated Performance Cap		176
NKFB6448	Nike Stretch-to-Fit Mesh Back Cap		176
NKFB6539	Nike Team Cuffed Beanie		176
NKFD9709	Nike Sphere Performance Cap		176
NKFD9735	Nike Thermo-FIT Pocket Pullover Fleece Hoodie		109
NKFD9742	Nike Thermo-FIT Pocket 1/4-Zip Fleece Hoodie		109
NKFD9859	Nike Thermo-FIT Pocket Full-Zip Fleece Hoodie		109
NKFD9863	Nike Club Fleece Sleeve Swoosh Crew		106
NKFD9889	Nike Women's Club Fleece Sleeve Swoosh Pullover Hoodie		106
NKFD9890	Nike Women's Club Fleece Sleeve Swoosh Full-Zip Hoodie		106
NL3310	Next Level Youth Cotton Tee		70
NL3312	Next Level Youth CVC Tee		70
NL3600	Next Level Unisex Cotton Tee		70
NL3601	Next Level Cotton Long Sleeve Tee		70
NL3900	Next Level Women's Cotton Tee		70
NL6010	Next Level Unisex Tri-Blend Tee		70
NL6200	Next Level Unisex Poly/Cotton Tee		70
NL6210	Next Level Unisex CVC Tee		70
OE700	OGIO Fulcrum Full-Zip		144
OE701	OGIO Fulcrum 1/4-Zip		144
OE720	OGIO Crux Soft Shell		145
OG101	OGIO Caliber2.0 Polo		45

STYLE	NAME	PRICE	PAGE
OG105	OGIO Caliber2.0 Long Sleeve		45
OG138	OGIO Limit Polo		44
OG143	OGIO Slate Polo		44
OG727	OGIO Grit Fleece Jacket		145
OG729	OGIO Grit Fleece 1/2-Zip		145
OG730	OGIO Grit Fleece Vest		145
PC098	Port & Company Beach Wash Garment-Dyed Crewneck Sweatshirt		138
PC098H	Port & Company Beach Wash Garment-Dyed Pullover Hooded Sweatshirt		138
PC099	Port & Company Beach Wash Garment-Dyed Tee		84
PC099P	Port & Company Beach Wash Garment-Dyed Pocket Tee		84
PC099Y	Port & Company Youth Beach Wash Garment-Dyed Tee		84
PC144	Port & Company Crystal Tie-Dye Pullover Hoodie		139
PC145	Port & Company Crystal Tie-Dye Tee		85
PC145Y	Port & Company Youth Crystal Tie-Dye Tee		85
PC146	Port & Company Tie-Dye Pullover Hooded Sweatshirt		139
PC146Y	Port & Company Youth Tie-Dye Pullover Hooded Sweatshirt		139
PC147	Port & Company Tie-Dye Tee		85
PC147LS	Port & Company Tie-Dye Long Sleeve Tee		85
PC147TT	Port & Company Tie-Dye Tank Top		85
PC147Y	Port & Company Youth Tie-Dye Tee		85
PC330	Port & Company Tri-Blend Tee		82
PC330LS	Port & Company Tri-Blend Long Sleeve Tee		82
PC330Y	Port & Company Youth Tri-Blend Tee		82
PC380	Port & Company Performance Tee		83
PC380H	Port & Company Performance Pullover Hooded Tee		83
PC380LS	Port & Company Long Sleeve Performance Tee		83
PC380SL	Port & Company Performance Sleeveless Tee		83
PC380Y	Port & Company Youth Performance Tee		83
PC380YLS	Port & Company Youth Long Sleeve Performance Tee		83
PC450	Port & Company Fan Favorite Tee		73
PC450LS	Port & Company Long Sleeve Fan Favorite Tee		73
PC450TD	Port & Company Toddler Fan Favorite Tee		73
PC450Y	Port & Company Youth Fan Favorite Tee		73
PC54	Port & Company Core Cotton Tee		74
PC54DTG	Port & Company Core Cotton DTG Tee		53
PC54LS	Port & Company Long Sleeve Core Cotton Tee		76
PC54P	Port & Company Core Cotton Pocket Tee		77
PC54SL	Port & Company Core Cotton Sleeveless Tee		77
PC54T	Port & Company Tall Core Cotton Tee		74
PC54TT	Port & Company Core Cotton Tank Top		77
PC54V	Port & Company Core Cotton V-Neck Tee		74
PC54Y	Port & Company Youth Core Cotton Tee		74
PC54YDTG	Port & Company Youth Core Cotton DTG Tee		53
PC54YLS	Port & Company Youth Long Sleeve Core Cotton Tee		76
PC55	Port & Company Core Blend Tee		80
PC55LS	Port & Company Long Sleeve Core Blend Tee		81
PC55LST	Port & Company Tall Long Sleeve Core Blend Tee		81
PC55P	Port & Company Core Blend Pocket Tee		81
PC55PT	Port & Company Tall Core Blend Pocket Tee		81
PC55T	Port & Company Tall Core Blend Tee		80
PC55Y	Port & Company Youth Core Blend Tee		80
PC590	Port & Company Performance Fleece Crewneck Sweatshirt		138
PC590H	Port & Company Performance Fleece Pullover Hooded Sweatshirt		138
PC590Q	Port & Company Performance Fleece 1/4-Zip Pullover Sweatshirt		138
PC590YH	Port & Company Youth Performance Fleece Pullover Hooded Sweatshirt		138
PC61	Port & Company Essential Tee		78
PC61LS	Port & Company Long Sleeve Essential Tee		78
PC61LSP	Port & Company Long Sleeve Essential Pocket Tee		78
PC61LSPT	Port & Company Tall Long Sleeve Essential Pocket Tee		78
PC61LST	Port & Company Tall Long Sleeve Essential Tee		78
PC61P	Port & Company Essential Pocket Tee		78

STYLE	NAME	PRICE	PAGE	STYLE	NAME	PRICE	PAGE
PC61PT	Port & Company Tall Essential Pocket Tee		78	ST349	Sport-Tek Posicharge Competitor 7" Short		102
PC61T	Port & Company Tall Essential Tee		78	ST350	Sport-Tek PosiCharge Competitor Tee		101
PC61Y	Port & Company Youth Essential Tee		78	ST350LS	Sport-Tek Long Sleeve PosiCharge Competitor Tee		100
PC78	Port & Company Core Fleece Crewneck Sweatshirt		132	ST355P	Sport-Tek PosiCharge Competitor Pocketed Short		102
PC78FZ	Port & Company Core Fleece Cadet Full-Zip Sweatshirt		132	ST356	Sport-Tek PosiCharge Competitor Tank		103
PC78H	Port & Company Core Fleece Pullover Hooded Sweatshirt		132	ST357	Sport-Tek PosiCharge Competitor 1/4-Zip Pullover		103
PC78HC	Port & Company Core Fleece Camo Pullover Hooded Sweatshirt		132	ST358	Sport-Tek PosiCharge Competitor Hooded Pullover		103
PC78HT	Port & Company Tall Core Fleece Pullover Hooded Sweatshirt		132	ST360	Sport-Tek Heather Contender Tee		92
PC78P	Port & Company Core Fleece Sweatpant with Pockets		135	ST360LS	Sport-Tek Long Sleeve Heather Contender Tee		92
PC78Q	Port & Company Core Fleece 1/4-Zip Pullover Sweatshirt		132	ST361	Sport-Tek Heather Colorblock Contender Tee		93
PC78SP	Port & Company Core Fleece Sweatpant		135	ST361LS	Sport-Tek Long Sleeve Heather Colorblock Contender Tee		93
PC78YQ	Port & Company Youth Core Fleece 1/4-Zip Fleece Sweatshirt		132	ST370	Sport-Tek CamoHex Tee		93
PC78ZH	Port & Company Core Fleece Full-Zip Hooded Sweatshirt		134	ST400	Sport-Tek PosiCharge Tri-Blend Wicking Raglan Tee		96
PC850	Port & Company Fan Favorite Fleece Crewneck Sweatshirt		137	ST400LS	Sport-Tek PosiCharge Long Sleeve Tri-Blend Wicking Raglan Tee		96
PC850H	Port & Company Fan Favorite Fleece Pullover Hooded Sweatshirt		137	ST405	Sport-Tek PosiCharge Tri-Blend Wicking Polo		34
PC850Q	Port & Company Fan Favorite Fleece 1/4-Zip Pullover Sweatshirt		137	ST407	Sport-Tek PosiCharge Tri-Blend Wicking 1/4-Zip Pullover		97
PC850YH	Port & Company Youth Fan Favorite Fleece Pullover Hooded Sweatshirt		137	ST420	Sport-Tek Posi-UV Pro Tee		95
PC850ZH	Port & Company Fan Favorite Fleece Full-Zip Hooded Sweatshirt		137	ST420LS	Sport-Tek Posi-UV Pro Long Sleeve Tee		94
PC90	Port & Company Essential Fleece Crewneck Sweatshirt		136	ST420LSH	Sport-Tek Posi-UV Pro Long Sleeve Hoodie		95
PC90H	Port & Company Essential Fleece Pullover Hooded Sweatshirt		136	ST450	Sport-Tek PosiCharge Competitor Cotton Touch Tee		98
PC90HT	Port & Company Tall Essential Fleece Pullover Hooded Sweatshirt		136	ST450LS	Sport-Tek Long Sleeve PosiCharge Competitor Cotton Touch Tee		98
PC90P	Port & Company Essential Fleece Sweatpant with Pockets		136	ST520	Sport-Tek Posi-UV Pro Polo		35
PC90T	Port & Company Tall Essential Fleece Crewneck Sweatshirt		136	ST520LS	Sport-Tek Posi-UV Pro Long Sleeve Polo		35
PC90Y	Port & Company Youth Core Fleece Crewneck Sweatshirt		132	ST550	Sport-Tek PosiCharge Competitor Polo		37
PC90YH	Port & Company Youth Core Fleece Pullover Hooded Sweatshirt		132	ST640	Sport-Tek PosiCharge RacerMesh Polo		36
PC90YP	Port & Company Youth Core Fleece Sweatpant		135	ST650	Sport-Tek Micropique Sport-Wick Polo		30
PC90YZH	Port & Company Youth Core Fleece Full-Zip Hooded Sweatshirt		134	ST651	Sport-Tek Micropique Sport-Wick Pocket Polo		31
PC90ZH	Port & Company Essential Fleece Full-Zip Hooded Sweatshirt		136	ST655	Sport-Tek Side Blocked Micropique Sport-Wick Polo		31
PC90ZHT	Port & Company Tall Essential Fleece Full-Zip Hooded Sweatshirt		136	ST657	Sport-Tek Long Sleeve Micropique Sport-Wick Polo		31
PST74	Sport-Tek Wind Pant		164	ST660	Sport-Tek Heather Contender Polo		33
PT333	Port Authority Torrent Waterproof Pant		158	ST665	Sport-Tek Heather Colorblock Contender Polo		33
PT38	Port Authority Rally Towel		196	ST850	Sport-Tek Sport-Wick Stretch 1/4-Zip Pullover		128
PT44	Port Authority Value Beach Towel		196	ST853	Sport-Tek Sport-Wick Stretch Contrast Full-Zip Jacket		129
PT45	Port Authority Value Cabana Stripe Beach Towel		196	ST857	Sport-Tek Sport-Wick Stretch Full-Zip Cadet Jacket		129
PWU	Port Authority Garment Washed Cap		182	STA01	Sport-Tek Spectator Gloves		185
S101	Champion Reverse Weave Hooded Sweatshirt		123	STA02	Sport-Tek Spectator Scarf		185
S149	Champion Reverse Weave Crewneck Sweatshirt		123	STC15	Sport-Tek Performance Knit Cap		185
S508	Port Authority Short Sleeve Easy Care Shirt		7	STC17	Sport-Tek Flexfit Performance Solid Cap		179
S6000	Champion Powerblend Crewneck Sweatshirt		123	STC19	Sport-Tek Yupoong Flat Bill Snapback Cap		179
S608	Port Authority Long Sleeve Easy Care Shirt		7	STC21	Sport-Tek Pom Pom Team Beanie		185
S608ES	Port Authority Extended Size Long Sleeve Easy Care Shirt		7	STC22	Sport-Tek Flexfit Cool & Dry Poly Block Mesh Cap		179
S651	Port Authority Untucked Fit SuperPro Oxford Shirt		8	STC26	Sport-Tek PosiCharge RacerMesh Cap		183
S658	Port Authority SuperPro Oxford Shirt		8	STC28	Sport-Tek Stripe Pom Pom Beanie		185
S659	Port Authority Short Sleeve SuperPro Oxford Shirt		8	STC39	Sport-Tek Yupoong Retro Trucker Cap		179
S663	Port Authority SuperPro Twill Shirt		9	T200	Sport-Tek Colorblock Raglan Jersey		95
S664	Port Authority Short Sleeve SuperPro Twill Shirt		9	T474	Sport-Tek Dri-Mesh Pro Polo		32
S700	Champion Powerblend Pullover Hoodie		123	TBB18000	Brooks Brothers Tall Wrinkle-Free Stretch Pinpoint Shirt		4
S800	Champion Powerblend Full-Zip Hoodie		123	TBB18002	Brooks Brothers Tall Wrinkle-Free Stretch Nailhead Shirt		5
SP10	Port & Company Long Sleeve Value Denim Shirt		11	TK469	Sport-Tek Tall Dri-Mesh Polo		32
SP11	Port & Company Short Sleeve Value Denim Shirt		11	TK8000	Port Authority Tall EZCotton Polo		18
ST100	Sport-Tek Competitor United Crew		102	TLCS410	CornerStone Tall Select Snag-Proof Tactical Polo		29
ST103	Sport-Tek Competitor United 7" Short		102	TLCS412	CornerStone Tall Select Snag-Proof Polo		28
ST233	Sport-Tek Sport-Wick Fleece Jogger		130	TLCS418	CornerStone Tall Select Lightweight Snag-Proof Polo		29
ST235	Sport-Tek Sport-Wick Fleece Colorblock Hooded Pullover		131	TLJ317	Port Authority Tall Core Soft Shell Jacket		154
ST237	Sport-Tek Sport-Wick Fleece Pant		131	TLJ333	Port Authority Tall Torrent Waterproof Jacket		158
ST241	Sport-Tek Sport-Wick Fleece Full-Zip Jacket		131	TLJ754	Port Authority Tall Challenger Jacket		162
ST251	Sport-Tek Sport-Wick Fleece Short Sleeve Hooded Pullover		130	TLJ763H	CornerStone Tall Duck Cloth Hooded Work Jacket		172
ST253	Sport-Tek 1/4-Zip Sweatshirt		126	TLJ790	Port Authority Tall Glacier Soft Shell Jacket		157
ST254	Sport-Tek Pullover Hooded Sweatshirt		126	TLJ792	Port Authority Tall Nootka Jacket		159
ST283	Sport-Tek Super Heavyweight 1/4-Zip Pullover Sweatshirt		127	TLK100	Port Authority Tall Core Classic Pique Polo		19
ST340	Sport-Tek PosiCharge RacerMesh Tee		99	TLK420	Port Authority Tall Heavyweight Cotton Pique Polo		18
ST340LS	Sport-Tek PosiCharge RacerMesh Long Sleeve Tee		99	TLK500	Port Authority Tall Silk Touch Polo		16

STYLE INDEX

STYLE	NAME	PRICE	PAGE
TLK500LS	Port Authority Tall Silk Touch Long Sleeve Polo		17
TLK500P	Port Authority Tall Silk Touch Polo with Pocket		17
TLK525	Port Authority Tall Dry Zone Ottoman Polo		21
TLK540	Port Authority Tall Silk Touch Performance Polo		26
TLS508	Port Authority Tall Short Sleeve Easy Care Shirt		7
TLS608	Port Authority Tall Long Sleeve Easy Care Shirt		7
TM1MU410	TravisMathew Coto Performance Polo		42
TM1MU411	TravisMathew Oceanside Solid Polo		43
TM1MU412	TravisMathew Oceanside Heather Polo		43
TM1MY397	TravisMathew Coto Performance 1/4-Zip		42
TM1WW001	TravisMathew Women's Oceanside Solid Polo		43
TM1WW002	TravisMathew Women's Oceanside Heather Polo		43
TM1WX001	TravisMathew Women's Coto Performance Sleeveless Polo		42
TM1WX002	TravisMathew Women's Coto Performance Polo		42
TS658	Port Authority Tall SuperPro Oxford Shirt		8
TS663	Port Authority Tall SuperPro Twill Shirt		9
TST253	Sport-Tek Tall 1/4-Zip Sweatshirt		126
TST254	Sport-Tek Tall Pullover Hooded Sweatshirt		126
TST350	Sport-Tek Tall PosiCharge Competitor Tee		101
TST350LS	Sport-Tek Tall Long Sleeve PosiCharge Competitor Tee		100
TST360	Sport-Tek Tall Heather Contender Tee		92
TST650	Sport-Tek Tall Micropique Sport-Wick Polo		30
TST655	Sport-Tek Tall Side Blocked Micropique Sport-Wick Polo		31
TST850	Sport-Tek Tall Sport-Wick Stretch 1/4-Zip Pullover		128
TW100	Port Authority Tall Long Sleeve Carefree Poplin Shirt		10
TW50	Port Authority Grommeted Tri-Fold Golf Towel		196
TW530	Port Authority Grommeted Microfiber Golf Towel		196
TW60	Port Authority Waffle Microfiber Golf Towel		196
W100	Port Authority Long Sleeve Carefree Poplin Shirt		10
W101	Port Authority Short Sleeve Carefree Poplin Shirt		10
W668	Port Authority Plaid Flannel Shirt		11
W808	Port Authority Long Sleeve SuperPro React Twill Shirt		6
W809	Port Authority Short Sleeve SuperPro React Twill Shirt		6
W960	Port Authority Long Sleeve UV Daybreak Shirt		23
W961	Port Authority Short Sleeve UV Daybreak Shirt		23
WW3040	Wink WorkFlex Scrub Cap		173
WW3080	Wink Unisex WorkFlex Snap-Front Scrub Jacket		173
WW3150	Wink Unisex WorkFlex Cargo Pant		173
WW3150S	Wink Unisex Short WorkFlex Cargo Pant		173
WW3150T	Wink Unisex Tall WorkFlex Cargo Pant		173
WW3160	Wink Unisex WorkFlex Chest Pocket V-Neck Top		173
WW4550	Wink Women's WorkFlex Cargo Pant		173
WW4550P	Wink Women's Petite WorkFlex Cargo Pant		173
WW4550T	Wink Women's Tall WorkFlex Cargo Pant		173
WW4560	Wink Women's WorkFlex V-Neck Top		173
WW4750	Wink Women's WorkFlex Flare Leg Cargo Pant		173
WW4750P	Wink Women's Petite WorkFlex Flare Leg Cargo Pant		173
WW4750T	Wink Women's Tall WorkFlex Flare Leg Cargo Pant		173
WW4760	Wink Women's WorkFlex Mock Wrap Top		173
Y100	Port Authority Youth Core Classic Pique Polo		19
Y217	Port Authority Youth Value Fleece Jacket		151
Y317	Port Authority Youth Core Soft Shell Jacket		154
Y540	Port Authority Youth Silk Touch Performance Polo		27
YC112	Port & Company Youth Snapback Trucker Cap		181
YC914	Port & Company Youth Six-Panel Unstructured Twill Cap		182
YCP80	Port & Company Youth Six-Panel Twill Cap		180
YJP56	Port Authority Youth Team Jacket		163
YST100	Sport-Tek Youth Competitor United Crew		102
YST103	Sport-Tek Youth Competitor United 5" Short		102
YST235	Sport-Tek Youth Sport-Wick Fleece Colorblock Hooded Pullover		131

STYLE	NAME	PRICE	PAGE
YST237	Sport-Tek Youth Sport-Wick Fleece Pant		131
YST241	Sport-Tek Youth Sport-Wick Fleece Full-Zip Jacket		131
YST244	Sport-Tek Youth Sport-Wick Fleece Hooded Pullover		130
YST251	Sport-Tek Youth Sport-Wick Fleece Short Sleeve Hooded Pullover		130
YST254	Sport-Tek Youth Pullover Hooded Sweatshirt		126
YST340	Sport-Tek Youth PosiCharge RacerMesh Tee		99
YST350	Sport-Tek Youth PosiCharge Competitor Tee		101
YST350LS	Sport-Tek Youth Long Sleeve PosiCharge Competitor Tee		100
YST355P	Sport-Tek Youth PosiCharge Competitor Pocketed Short		102
YST357	Sport-Tek Youth PosiCharge Competitor 1/4-Zip Pullover		103
YST358	Sport-Tek Youth PosiCharge Competitor Hooded Pullover		103
YST360	Sport-Tek Youth Heather Contender Tee		92
YST361	Sport-Tek Youth Heather Colorblock Contender Tee		93
YST370	Sport-Tek Youth CamoHex Tee		93
YST400	Sport-Tek Youth PosiCharge Tri-Blend Wicking Raglan Tee		96
YST420	Sport-Tek Youth Posi-UV Pro Tee		95
YST420LS	Sport-Tek Youth Posi-UV Pro Long Sleeve Tee		94
YST56	Sport-Tek Youth Waterproof Insulated Jacket		164
YST60	Sport-Tek Youth Colorblock Raglan Jacket		164
YST640	Sport-Tek Youth PosiCharge RacerMesh Polo		36
YSTC26	Sport-Tek Youth PosiCharge RacerMesh Cap		183
YT200	Sport-Tek Youth Colorblock Raglan Jersey		95

 To protect its reputation and identity, Nike reserves the right to prohibit the addition to any Nike garment of any trademark, name, design or logo of an organization, business, school or team (or for an individual or other entity) that does not meet certain standards. Please contact your representative with any questions. The decoration of any Nike garment with the proprietary mark, name or logo of any professional athletic organization, collegiate institution or high school without the prior written authorization of both the owner of such mark, name or logo and Nike is expressly prohibited. Nike products may not be resold without embellishment.

 To protect its reputation and identity, TravisMathew reserves the right to prohibit the addition to any TravisMathew product any trademark, name, design or logo that does not meet the high standards of the brand. TravisMathew products may not be resold without embellishment. Please contact your sales representative for more questions.

 To protect its reputation and identity, OGIO reserves the right to prohibit the addition to any OGIO product any trademark, name, design or logo that does not meet the high standards of the brand. OGIO products may not be resold without embellishment.

 To protect its reputation and identity, New Era reserves the right to prohibit the addition to any New Era product any trademark, name, design or logo that does not meet the high standards of the brand. New Era products may not be resold without embellishment.

 Carhartt reserves the right to prohibit the addition to any Carhartt product any mark, name, design or logo that does not meet the high standards of the brand. Unless for uniforming end use, Carhartt products may not be resold without embellishment. Please contact your sales representative for more information.

Champion Champion® blank products purchased must be sold only with embellishment. The sale of unembellished or blank Champion® products to any third parties, whether on the internet or elsewhere is strictly prohibited. The decoration of any Champion® garment with the proprietary marks, names, or logos of any collegiate sports team or collegiate institution is expressly prohibited. Please contact your sales representative for more information.

EDDIE BAUER Eddie Bauer, the owner of the EDDIE BAUER trademark, reserves the right to prohibit the addition to any Eddie Bauer product of any mark, name, design or logo that does not meet the high standards of the brand. Please contact your sales representative with questions. The Eddie Bauer logo is the registered trademark of Eddie Bauer Licensing Services LLC. These products may not be resold without embellishment.

 Red Kap is a registered trademark of Imagewear Apparel LLC.

 To protect its reputation and identity, CID reserves the right to prohibit the addition to any Wink product any trademark, name, design or logo that does not meet the high standards of the brand. Please contact your sales representative for more questions.

 To protect its reputation and identity, The North Face reserves the right to prohibit the addition to any The North Face garment any trademark name, design or logo of an organization, business, school or team (or for an individual or other entity) that does not meet the high standards of the brand. Please contact your representative with any questions. The decoration of any The North Face garment with a mark, name, design or logo that is obscene, vulgar, advocates or displays violence or illegal activity, and/or relates to the firearms and ammunition, tobacco, sex and pornography industries is expressly prohibited. The North Face products may not be resold without embellishment. The registered owner of the THE NORTH FACE Trademarks is THE NORTH FACE APPAREL CORP.

SIZE CHARTS

SIZE CHARTS OFFER HELPFUL SIZE GUIDELINES. FOR MORE DETAILED INFORMATION, REQUEST A PRODUCT SPEC SHEET.

ADULT SIZES	XS	S	M	L	XL	2XL	3XL	4XL	5XL	6XL	7XL	8XL	9XL	10XL
REGULAR/TALL* CHEST	32-34	35-37	38-40	41-43	44-46	47-49	50-53	54-57	58-60	61-63	64-66	67-69	70-72	73-75
REGULAR/TALL* NECK	14½-15	15-15½	15½-16	16-16½	16½-17	17-17½	17½-18	18-18½	18½-19	19-19½	19½-20¼	20¼-20¾	20¾-21¼	21¼-21¾
REGULAR/TALL* LONG SLEEVE ARM LENGTH	30½	32	34	35	36½	37½	38½	39½	40½	41½	41½	41½	41½	41½
WAIST	26-28	29-31	32-34	35-37	38-40	41-43	44-47	48-51	52-54	55-57	58-60	61-63	64-66	67-69

*Tall styles are up to 2" longer than regular sizes in body and sleeve length. Tall sizes: LT-4XLT.

LADIES SIZES	XS	S	M	L	XL	XXL	3XL	4XL	5XL	6XL
SIZE	2	4/6	8/10	12/14	16/18	20/22	24/26	28/30	32/34	36/38
BUST	32-34	35-36	37-38	39-41	42-44	45-47	48-51	52-55	56-59	60-63
WAIST	24-26	27-28	29-30	31-33	34-36	37-39	40-43	44-47	48-51	52-55
HIP	34-36	37-38	39-40	41-43	44-46	47-49	50-53	54-57	58-61	62-65



YOUTH SIZES	XS	S	M	L	XL
SIZE	4/5	6/8	10/12	14/16	18/20
CHEST	22-24	25-27	28-30	30-32	32-34
WAIST	22-23	24-25	26-27	27-28	31-32

PORT AUTHORITY



ADULT	XS	S	M	L	XL	2XL	3XL	4XL
CHEST	32-34	35-37	38-40	41-43	44-46	47-49	50-53	54-57

*Young Men's available in select styles

WOMEN'S	XS	S	M	L	XL	XXL	3XL	4XL
SIZE	2	4/6	8/10	12/14	16/18	20/22	24/26	28/30
BUST	32-34	35-36	37-38	39-41	42-44	45-47	48-51	52-55

*Women's Fitted available in select styles

YOUTH & GIRLS	XS	S	M	L	XL
SIZE	4/5	6/8	10/12	14/16	18/20
CHEST	22-24	25-27	28-30	30-32	32-34



UNISEX SIZES	XS	S	M	L	XL	2XL	3XL	4XL
REGULAR/TALL* CHEST	32-34	35-37	38-40	41-43	44-46	47-49	50-53	54-57

WOMEN'S SIZES	XS	S	M	L	XL	XXL
SIZE	2	4/6	8/10	12/14	16/18	20/22
BUST	32-34	35-36	37-38	39-41	42-44	45-47

YOUTH SIZES	XS	S	M	L	XL
SIZE	4/5	6/8	10/12	14/16	18/20
CHEST	22-24	25-27	28-30	30-32	32-34



ADULT	S	M	L	XL	2XL	3XL
CHEST	36-38 in / 91-96 cm	39-41 in / 91-104 cm	42-44 in / 106-111 cm	45-48 in / 114-121 cm	49-52 in / 124-132 cm	53-56 in / 134-142 cm
HIP	35-37 in / 88-93 cm	38-40 in / 96-101 cm	41-43 in / 104-109 cm	44-46 in / 111-116 cm	47-49 in / 119-124 cm	50-52 in / 127-132 cm
SLEEVE LENGTH	33.5 in / 85 cm	34 in / 86 cm	34.8 in / 88 cm	35.5 in / 90 cm	36.3 in / 92 cm	37 in / 94 cm

WOMEN'S	S	M	L	XL	2XL
CHEST	33-35 in / 83-88 cm	36-38 in / 91-96 cm	39-41 in / 96-104 cm	42-44 in / 106-111 cm	45-48 in / 114-121 cm
WAIST	26-28 in / 66-71 cm	29-31 in / 73-78 cm	32-34 in / 81-86 cm	35-38 in / 88-96 cm	39-42 in / 99-106 cm
HIP	36-37 in / 91-93 cm	38-40 in / 96-101 cm	41-43 in / 104-109 cm	44-47 in / 111-119 cm	48-51 in / 121-129 cm
SLEEVE LENGTH	32 in / 86 cm	32.5 in / 88 cm	33.3 in / 90 cm	34 in / 92 cm	34.8 in / 94 cm



ADULT SIZES	XS	S	M	L	XL	2XL	3XL	4XL
CHEST	32-34	35-37	38-40	41-43	44-46	47-49	50-53	54-57

WOMEN'S SIZES	XS	S	M	L	XL	2XL	3XL	4XL
SIZE	2	4/6	8/10	12/14	16/18	20/22	24/26	28/30
BUST	32-34	35-36	37-38	39-41	42-44	45-47	48-51	52-55



SIZE CHARTS



ADULT SIZES	XS	S	M	L	XL	2XL	3XL	4XL
CHEST	32-35	35-37½	37½-41	41-44	44-48½	48½-53½	53½-58	58-63

WOMEN'S SIZES	S	M	L	XL	2XL
SIZE	4/6	8/10	12/14	16/18	20
BUST	32½-35½	35½-38	38-41	41-44½	44½-48½



ADULT SIZES	XS	S	M	L	XL	2XL	3XL	4XL
CHEST	32-34	35-37	38-40	41-43	44-47	48-51	52-56	57-61
NECK	14½-15	15-15½	15½-16	16-16½	16½-17	17-17½	17½-18	18-18½
ARM	30½	32	34	35	36½	37½	38½	39½

WOMEN'S SIZES	XS	S	M	L	XL	2XL	3XL	4XL
SIZE	2	4/6	8/10	12/14	16/18	20/22	24/26	28/30
BUST	32-34	35-36	37-38	39-41	42-44	45-47	48-51	52-55



ADULT SIZES	XS	S	M	L	XL	2XL	3XL	4XL
CHEST	32-34	35-37	38-40	41-43	44-47	48-51	52-56	57-61

WOMEN'S SIZES	XS	S	M	L	XL	2XL	3XL	4XL
SIZE	2	4/6	8/10	12/14	16/18	20/22	24/26	28/30
BUST	32-34	35-36	37-38	39-41	42-44	45-47	48-51	52-55

ADULT BODY MEASUREMENTS

	SMALL	MEDIUM	LARGE	X-LARGE	2X-LARGE	3X-LARGE	4X-LARGE	5X-LARGE
CHEST	34-36	38-40	42-44	46-48	50-52	54-56	58-60	62-64
WAIST	28-30	32-34	36-38	40-42	44-46	48-50	52-54	56-58
HIP	34-36	38-40	42-44	46-48	50-52	54-56	58-60	62-64

WOMEN'S SIZE CHART

	X-SMALL	SMALL	MEDIUM	LARGE	X-LARGE	2X-LARGE
SIZE	2	4/6	8/10	12/14	16/18	20
BUST	33	34-35	36-37	38½-40	41½-43½	45½

PANTS FIT

RELAXED FIT	Comfortable fit through the seat and thigh with more room to move.
LOOSE FIT	Generous fit through the seat and thigh with the most room to move.

TOPS FIT

RELAXED FIT	A closer fit to the body.
LOOSE FIT	The most room to move.



ADULT	XS	S	M	L	XL	2XL	3XL	4XL
CHEST	32-34	35-37	38-40	41-43	44-47	48-51	52-56	57-61

WOMEN'S	XS	S	M	L	XL	2XL	3XL	4XL
SIZE	2	4/6	8/10	12/14	16/18	20/22	24/26	28/30
BUST	32-34	35-36	37-38	39-41	42-44	45-47	48-51	52-55



MEN'S/UNISEX	XS	S	M	L	XL	2XL	3XL	4XL
CHEST	33-35	35-38	38-41	43-44	45-48	48-52	53.5-56	59-61.5

WOMEN'S FITTED	XS	S	M	L	XL	2XL	3XL
SIZE	0/2	2/4	4/6	8/10	12/14	14/16	18/20
BUST	29-31	31-33	33-35	35-37	38-40	41-43	44.5-46.5

WOMEN'S RELAXED	XS	S	M	L	XL	2XL	3XL
SIZE	0/2	2/4	4/6	8/10	12/14	14/16	18/20
BUST	32-34	34-36	36-38	38-40	41-43	44-46	47-49

ADULT (UNISEX)	XS	S	M	L	XL	2XL	3XL	4XL
CHEST	31-34	34-37	38-41	42-45	46-49	50-53	54-57	58-61

YOUTH	S	M	L	XL
SIZE	6/8	10/12	12/14	14/18
CHEST	28-30	30-32	32-34	34-36

BELLA + CANVAS

WOMEN'S	XS	S	M	L	XL	XXL
BUST	28½-30	30-32	32-33½	33½-35½	35½-37½	37½-39½

ADULT	S	M	L	XL	2XL	3XL
CHEST WIDTH	20	22	24	26	28	30
BODY LENGTH	27	28	29	30	31	32
SLEEVE LENGTH	34	35	36	37	38	38 ½

YOUTH	XS	S	M	L	XL
SIZE	(2/4)	(6/8)	(10/12)	(14/16)	(18/20)
CHEST WIDTH	15	16	17	18	19
BODY LENGTH	19	20	22	24	25
SLEEVE LENGTH	13.125	13.875	14.875	15.875	16.875

JERZEES

ADULT	S	M	L	XL	2XL	3XL
CHEST	35-37	38-40	42-44	45-47	48-50	52-54

WOMEN'S	XS	S	M	L	XL	2XL
SIZE	2	4/6	8/10	12/14	16/18	20/22
BUST	31-33	33-35	35-37	37-39½	40-42½	42½-45



ADULT SIZES	XS	S	M	L	XL	2XL	3XL	4XL
CHEST	30-32	34-36	38-40	42-44	46-48	50-52	54-56	58-60

WOMEN'S SIZES	XS	S	M	L	XL	2XL
SIZE	0/2	4/6	8/10	12/14	16/18	20/22
BUST	30-32	32.5-34.5	35-37	37.5-39.5	40-42	42.5-44.5



ADULT SIZES	XS	S	M	L	XL	2XL	3XL	4XL
CHEST	32-34	35-37	38-40	41-43	44-46	48-50	52-54	55-57

WOMEN'S SIZES	XS	S	M	L	XL	2XL	3XL	4XL
SIZE	2	4/6	8/10	12/14	16/18	20/22	24/26	28/30
BUST	32-33	34-35	36-37	38-40	41-43	44-46	47-49	50-52

EDDIE BAUER

MEN'S/UNISEX	XS	S	M	L	XL	2XL	3XL	4XL	5XL
CHEST	33-35	36-38	39-41	42-44	45-48	49-52	53-56	57-60	61-64
WAIST	24-26	27-29	30-32	33-35	36-39	40-43	44-47	48-51	52-55
HIP	33-35	36-38	39-41	42-44	45-48	49-52	53-56	57-60	61-64

Pant Inseam Lengths: Regular (31"), Short (28 1/2"), Tall (33")



WOMEN'S SIZES	2XS	XS	S	M	L	XL	2XL	3XL	4XL	5XL
SIZE	0	2	4-6	8-10	12-14	16-18	20-22	24-26	28-30	32-34
BUST	31-32	33-34	35-36	37-39	40-43	44-47	48-51	52-55	56-59	60-64
WAIST	23-24	25-26	27-28	29-31	32-35	36-39	40-43	44-47	48-51	52-56
HIP	33-34	35-36	37-38	39-41	42-45	46-49	50-53	54-57	58-61	62-66

Pant Inseam Lengths: Regular (31"), Petite (28 1/2"), Tall (33")

UNISEX FIT: Relaxed and roomy to accommodate a full range of shapes and sizes

MEN'S MODERN FIT: Built specifically for a man, this garment is cut slimmer to the body for a more modern, tailored shape

WOMEN'S CLASSIC FIT: Comfortable and stylish in a relaxed fit that allows for mobility and ease of movement

WOMEN'S MODERN FIT: Cut closer to the body for a flattering and contoured look without sacrificing comfort

